

Moorland Parish Link

- Widecombe -

Huccaby - Ilsington - Lensdon - Postbridge



Ashton - Bickington - Buckland - Holne

January 2023

Church and Community Magazine of The Moorland Team

The Ministry Team

<i>Team Rector</i> Rt Revd Mark Rylands	The Rectory, Copperwood Close Ashburton, TQ13 7JQ	01364 716309 mark.rylands@mmuk.net
<i>Team Vicar</i> Revd Geoffrey Fenton	The Vicarage, Widecombe-in-the-Moor, TQ13 7TF	01364 621334 geoffrey@moorlandteam.org.uk
<i>Associate Priest</i> John Bennett	The Vicarage, Ilington, TQ13 9RW	01364 661116 jskbennett@btinternet.com
<i>Mission & Family Development Worker</i> Heidi Lewis	Holne Vicarage, Holne, TQ13 7RT	07759578941 heidi@moorlandteam.org.uk
<i>Methodist Minister</i> Revd Kevin Hooke		01626 832369 hookekp@hotmail.com

Safeguarding: If you have a concern about the safety of someone or the actions of someone working with children or vulnerable adults, please speak to someone:

Moorland Team Safeguarding Adviser - Judy Southcombe 01364 621520
Diocesan Safeguarding Team - SafeguardingEnquiry@exeter.anglican.org

Moorland Team Website: <https://ashburtonandmoor.org.uk/safeguarding-2>

Table of Contents

The Ministry Team	2	Rainfall	21
Safeguarding	2	Church Services for January	22
The Parish Letter	3	Holy Communion Midweek & Home	23
Churchwardens	4	Dates for the Diary	23
Moorland Team Officers	4	St Pancras, Widecombe-in-the-Moor	25
Church News & Events	5	Dunstone & Poundsgate Chapels	33
St Mary the Virgin, Holne	7	Other Community News & Events	35
St Raphael, Huccaby	11	Business Directory	41
St John the Baptist, Leusdon	15	Final Word	43
St Gabriel, Postbridge	19		

All advertisements in the magazine are inserted in good faith and we accept no responsibility for any statement, omission or errors made by the advertisers; nor do we endorse the products or services offered. We are not responsible for the content, reliability or security of any linked websites and you follow any link to external websites at your own risk.

Happy New Year!

I wonder if you are into New Year's Resolutions – you know, a promise to oneself to do something different this year, perhaps to throw off an old bad habit? Or make a public commitment to do something new which you've always put off? Of course it may be you are one of those for whom Resolutions work, and each year you congratulate yourself in, say, February or March, for keeping your resolution?

Well, that's not me – I'm no good at New Year's Resolutions because unless I really want to do something, I know it probably won't happen! Making a Resolution and then not keeping it would just make me feel guilty, particularly if I know I ought to do it! I'd much rather do something different because I want to do it, because I'm motivated to do it, not just because I rashly made a New Year's Resolution to do it.

However motivation can be a bit elusive. Some lucky people are motivated by their work, their job; leaping out of bed every morning and raring to go to the office or get to their emails. Maybe that's you? But this was never me – whilst I enjoyed being a Forester for many years, and then found satisfaction in a second career in IT, I was never the first one in the office in the morning – to be honest I was probably the last!

Work wasn't a good motivator. But what does motivate me, what I always look forward to, is meeting up with family and friends. I look forward to going away to visit them. I enjoy having them visit us. I love planning day trips and going with friends or family. For such trips, I'm the one who wants everything to be ready for a quick getaway!

We're lucky to have a good family, but maybe you've never been part of a big family, maybe you have no family to visit – that's not uncommon. However, friends are a different matter – we can all have friends, I suggest. For many people there's nothing better than sitting down with a cup of coffee and having a good catch-up with a friend. I know many people who meet weekly, or even daily, with their closest friends.

I wonder where your friends come from? School friends? Neighbours? Work colleagues? Someone with a common interest, like whist or walking? Church? Singing? Members of a club or society?

What impresses me about our communities here is the way in which friendships are flourishing everywhere. I'm often seeing new friendships forming when people join a group. In fact the pages of the Link are absolutely full of events and meetings where anyone can go, and where people might well find some new friendships. It's as easy as that - think of this magazine as a Friendship Starter Pack!

(Continued on page 5)

Churchwardens

St Mary the Virgin, Holne with St Raphael, Huccaby			
Gillian Parker	Thimble Hall, Hexworthy, PL20 6SD	01364 631507	stmaryvirgin2022@gmail.com
Anthony Parker	as above	as above	straphael1868@gmail.com
St John the Baptist, Leusdon			
Geoff Bamsey	26 Old Manor Close, Holne Cross, TQ13 7JF	01364 652820	geoff.bamsey486@gmail.com
Patrick Simpson	Spitchwick Manor, Poundsgate, TQ13 7PB	01364 631209	admin@bennah.co.uk
St Gabriel, Postbridge			
Annie Smerdon	4A Oaktree Park, Sticklepath, EX20 2NB	01837 840201	gerald.postbridge@btconnect.com
Wendy Watson	Middle Merripit Farm, Postbridge, PL20 6TJ	01822 880215	wendy@merribrige.plus.com
St Pancras, Widecombe			
Michael Pascoe	Wooder Bungalow, Widecombe, TQ13 7TR	01364 621333	pascoewooder@yahoo.co.uk
St Andrews, Ashburton			
Francis Parffrey	Hillcrest, Bowden Hill, Ashburton TQ13 7EA	01364 654067	francis.parffrey@gmail.com
Mike Lowrey		07900 893695	mikeatchurch@btinternet.com
St Mary the Virgin, Bickington			
Michael Hext		07458 359541	grannypats.pat50@gmail.com
Peter Warren	Rentor, Bickington	01626 821213	pw.rentor@gmail.com
St Peter, Buckland in the Moor			
Clare Caunter		01364 653234	
Marie Jessop		01364 653234	
St Michael's, Ilsington			
Linda Hall		01626 821603	lindamhall@outlook.com
Peter Dickinson		07801 042767	peter@pmgd.com

For all editorial information - copy date, contact details etc. please see inside back cover.

BENEFICE OFFICE - Cassie will be in the office on Tuesdays, Wednesdays and Fridays. She will be working remotely on Thursdays. Office hours are 9.00am - 3.00pm

Telephone **01364 654280/07445 240 133** or email: admin@moorlandteam.org.uk

PARISH OFFICE - Email: parishoffice1@tiscali.co.uk

Moorland Team Officers

Treasurer	Francis Parffrey	Hillcrest, Bowden Hill, Ashburton TQ13 7EA	01364 654067	francis.parffrey@gmail.com
Secretary	Gillian Parker	Thimble Hall, Hexworthy, PL20 6SD	01364 631507	stmaryvirgin2022@gmail.com
Safeguarding Adviser		Judy Southcombe - 01364 621520		judysouthcombe@yahoo.co.uk
Team Administrator		Cassie Long - 01364 654280		admin@moorlandteam.org.uk

Church News & Events

(Continued from page 3)

So what's this to do with New Year's Resolutions? Well, if you'd like to find a new friend or two, then get out your spanking new 2023 diary, look through the Link and put one or two meeting dates in. That wasn't hard, was it? But the results could be amazing!

With best wishes for 2023,

Geoffrey

From the Registers

Baptism	Leusdon	20th November	Oscar Robert Fursdon
---------	---------	---------------	----------------------

Funeral	Widecombe	14th December	Margaret Norrish
---------	-----------	---------------	------------------

An hour of quiet reflection ***Postbridge Church***

Tuesday 3rd January at 7.30pm

Tuesday 7th February

with

Wide spacing *Candlelight*

Warm church *Silence*

Taize music *A few readings*

Why not come along to relax, to unwind and to pray?

Meet at Widecombe Vicarage at 6.45 if transport required.

More information from Revd Geoffrey Fenton, Widecombe Vicarage, 01364 621334





St Mary the Virgin, Holne

For contact information, ministers and church officers see front of the Link

Church Services—see Page 22 for details

Date	Time	Service
8th Jan	18.00	Holy Communion
15th Jan	09.00	Holy Communion at Huccaby
22nd Jan	17:00	Evening Worship
29th Jan	10:30	United Mission Service at Bickington

What a pleasure it was to see so many people at our Service of Thanksgiving in November. It was a very special occasion and an opportunity to thank the contractors who have done such a great job. I hope that those who were unable to come to that service have been into the church to have a look around – although to see it at its best the new lighting system needs to be on. Thank you also to Mike and Gill Cunniam who paid for the feather flags at the front of the church.

Since then, we have celebrated Christmas with Carols, Crib and Christingle Service on Christmas Eve and our usual Christmas morning Communion. Thank you to Hannah and Team for the decorations and David Best for donating the Christmas tree once again.

With the new audio-visual equipment in the church, we are looking for some ‘apprentices’ of any age who would like to learn how to use the kit. It would mean being present during one service a month to operate parts of the system. The PCC is also very keen for the church and the equipment to be used for community events.

Additionally, are there any musicians out there that would be willing to play the organ or piano in the church? At present there are two services a month, one at 6pm and one at 5pm both of which last about an hour.

If you are interested in either of these roles, or know someone who might be, please contact Tony or I on stmaryvirgin@gmail.com or 01364 631507.

Finally, as the New Year begins, I’m sure we all hope that there will be more positive news than there has been in 2022. We know that some individuals in our community have suffered in different ways whilst the rest of the world seems to be in constant turmoil.

Christians believe that despite everything we see around us, God is working to bring us back to His new creation. The Holne Prayer Group meets each Friday at 10am for an hour. We pray for people known to us, the community as a whole and wider events. Anyone is welcome to join us, or to leave a prayer in the book in the church or pass a message via the email address above.

Happy New Year.

Gillian

WINTER OPENING HOURS

MON - SAT: 9am - 4pm
SUNDAYS: 11am - 4pm

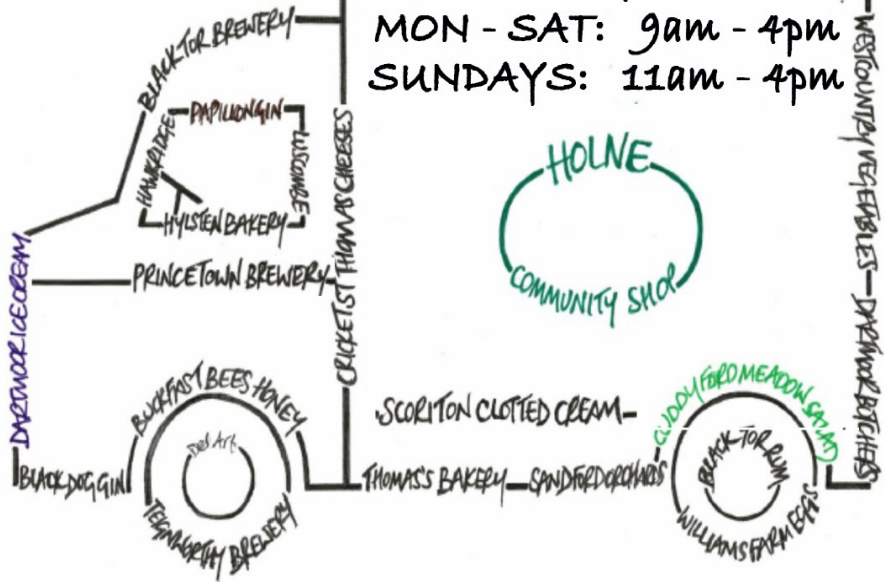

Holne Second-Hand Books



Hill Top, Butts Cross, Holne

If you have any books, CDs, DVDs and jigsaws you can donate - please leave in the porch or garage at Hilltop

Don't forget that you can buy books at any time. Open most days and weekends

Mike and Gill Cuniam

01364 631152

Supporting Devon Air Ambulance and
Holne Community Projects

ASHBURTON AND BUCKFASTLEIGH HOSPITAL LEAGUE OF FRIENDS

REG. CHARITY NO. 900416

Are you interested in helping your local community?

If so why not come and join your local League of Friends.

Our object is to relieve patients, former patients and those in our community who are convalescent, disabled, handicapped or infirm and generally to support the work of our local hospital.

For further information please contact us on:

07814 365531 or email

ashburtonleagueoffriends@outlook.com

Holne Whist

Tuesday 3rd January

from 2pm



Raffle, tea or coffee and biscuits for £3.

If there are any suggestions or queries please ring

Judy Henderson on

01364 631461.

I look forward to seeing you.

HOLNE VILLAGE HALL SOUP & CHEESE LUNCH

Held in the hall on the first Friday of the month, from 12.30pm

**The next lunch is on
6th January**

Please ring Maggie Arden on

01364 631438

if further information is required



Coo Really!

Most locals will know the location of the site of the Newhouse Inn on the road between Cold East Cross and Hemsworthy Gate. You may also be aware of the tale that the 'Road side Ale House' was deliberately set on fire by the disgruntled wives of the carters & drovers who

frequented the Inn when returning from work. On the balance of probabilities, this seems unlikely to have happened, an alternative explanation being the owner of the land James Wooley of Halsanger Manor agreed to pull the building down to placate the ladies.

It is interesting to note that before the "New House" was built an earlier building stood at this location. This building was known as "Culverhouse", which is another term for Dovecote. In the 16th/17th centuries Dovecotes or Culverhouse's were maintained to provide pigeon meat* for their wealthy owners to eat. It is possible/probable that such a Culverhouse existed on this site which was owned by the Wooley family of Halsanger Manor between 1586 – 1925.

(Continued on Page 13)



SAM HALL'S PROFESSIONAL TREE CARE

Qualified * Experienced * Insured
Your Local Tree Surgeons!

All Aspects of Tree Surgery
Hedge Works
Site Clearance
Stump Grinding
Seasoned Hardwood Logs
£5million public liability insurance

Call: 07553262329

Email: samhallsptc@hotmail.com

www.treesurgerydevon.uk



Scott's Chainsaw Carvings

scottschainsawcarvings.co.uk

Great gift ideas, custom made relating to hobbies and interests

Make features of old tree stumps

or add an individual addition to your garden

 07786 355682 • info@scottschainsawcarvings.co.uk





St Raphael, Huccaby

For contact information, ministers and church officers see front of the Link

Church Services—see Page 22 for details

New Year resolutions.

Some New Year resolutions are short-lived. But perhaps they provide a valuable opportunity to allow ourselves to reflect upon why we made them, and what was our personal motivation to make them?

As an illustration, many media and social comments, and even among our friends, questions arise about our previous roles and professions. So, as examples, how about doctors, vicars and police officers? (I could add about a friend and senior Marks and Spencer director, around why the underwear aisle had been moved in an M.and S. store?!)

Frequently asked questions for professionals, even those now who are long retired (in all sorts of gatherings), are:

Doctors:

Why can't I now easily access the Surgery for an appointment. Why does it take so long to get a diagnosis – for anything!?

Vicars:

Why can't I chat to my vicar – without going through websites/Parish offices etc?

What happened to pastoral care when the Vicar actually knew everything about who was in need of support?

Police:

Why was I fined for speeding when I was only doing 38mph in a 30-mph zone? Why are the police not allowing the motorists under the M25 because some oil terrorists are locking themselves above gantries on the motorway? Is 999 redundant?

My personal answer, if a bit simplistic, is that most professions are governed by financial, and societal norms. If each profession as examples described above, just ask yourself - what do **you** need of yourselves and the society in which you are apart? After all, Doctors, Vicars and Police officers are recruited from the society in which you are apart.

Is January going to be 'dry'

After the excesses of Christmastide, many people choose to 'sober up' and eat a healthier diet during January. One of the more popular ways of tackling this is to take on the challenge of 'Dry January' which calls for a month without alcohol. The idea dates from the 1940s when the Finnish government introduced 'Sober January' as part of the country's war efforts. Today, Dry January is practised widely as a public health campaign throughout Europe and America. It is designed to encourage people to stop drinking alcohol for a month and, in doing so, make us more aware of our drinking habits, manage alcohol consumption better, and develop a healthier relationship with it.

(Continued on page 13)

Mike Gilbert Architectural Design.

Design & drawings for Planning /
Building Regulation approval
Extensions, alterations &
new buildings.

Residential and commercial.
Established 20 years.
Free Initial consultation

Tel 01364 631031

Email: designdrawings@btinternet.com
Website: www.plans2build.net



Morris Bros. Funeral Directors

Established in 1870

Your local independent Funeral Director is owned & run by the fifth generation of the Morris Family, Simon & Lucie Luke. We provide a qualified, professional & sensitive service to the people of Tavistock & surrounding areas. Simon & Lucie live on site at The Old Bedford Foundry providing you with a very personal service regardless of the time of day or night. Call for a 24 hour service on

01822 612023

**The Old Bedford Foundry
Lakeside, Tavistock PL19 0AZ**

Golden Charter Pre Paid Funeral Plans available

County Cleansing LIMITED

Septic Tanks - Sewage Systems - Cesspits

Septic Tanks Emptied

Competitive Rates

01364 653900 or 07976 561906

Professional Reliable Clean Service

Specialty Adapted Vehicle for the Devon Lanes

24/7 Emergency Call out

Contact Simon Fisher

8 Fairfield Road, Kingskerswell, Newton Abbot, TQ12 5HQ
countycleansing@btinternet.com

SPIKE MILTON TIMBER SERVICES



- Forestry
- Tree surgery
- Firewood
- Fencing
- Timber bought & sold

**Specialising in on site mobile saw milling: we can
fell it, we can extract it, we can mill it.**

T:01364 621581 M:07773428701

E:Spikemilontimberservices@gmail.com

Moorland Parish Link Online

This edition of the Moorland Parish Link (and previous editions) can be downloaded from:

https://www.widecombe-in-the-moor.com/parish_link/index.php

<https://ashburtonandmoor.org.uk/magazine-%26-notice-sheets>

(Continued from page 11)

Dry January does not aim to encourage teetotalism, which is the total personal abstinence from alcoholic beverages. The campaign only lasts a month, and while a small percentage of people stay abstinent, most participants return to drinking in February. However, on the positive side, most find themselves able to manage their drinking better.

While alcohol has an important place in many cultures around the world, it is also a depressant that acts like a drug. In small quantities, it reduces anxiety and makes it easy for people to socialize. However, as the body adjusts to the alcohol, larger quantities are required to produce the same effect.

When taken in larger quantities, alcohol can cause alcohol poisoning, unconsciousness, and even death. Many people resort to harmful drinking episodes during difficult times, and this is made even worse if they already have an unhealthy drinking habit.

For those who recognize that their drinking habit is showing signs of becoming harmful or are getting out of control, Dry January is an excellent opportunity to take stock and adjust their drinking habits and to experience life without alcohol, and so give their bodies an opportunity to rebuild its coping mechanisms for day-to-day difficulties and celebrations.

Next month St Aiden and scams! (Especially if you find technology difficult.)

Tony Parker

(Continued from page 9)



Typical C17th Culverhouse



Preserved 'Culverhouse' at Trevanion Nr Waderidge,
Property of Cornwall Heritage Trust

Dovecotes went out of fashion in the mid-19th Century. A Dovecote, or Culverhouse building could well have remained on the site and been utilised as an early Ale House .and later replaced by the New House" in the early 1800's.

Church records indicate the existence of "New-House-on-the-Down" in 1822

The young pigeons known as "Squabs" were taken from their nests at four weeks after birth and before being driven out by their parents. *This made the "squabs" an ideal weight for eating while they were still tender.

David Ashman



Including

- Stone Walling • Retaining Walls • Groundworks • Driveways
- Drainage & Irrigation • Patios & Paths • Gates • Fencing & Decking etc.

Family Business Since 1976

Company No.3942610

Competitive Quotes Given, Full Insurance

Gatcombe Mill - Littlehempston - Totnes - TQ9 6LW

Office: Tel- 01803 864 871

Email: enquiries@afbrown-sons.co.uk

Web: www.afbrown-sons.co.uk



Francis Parffrey Legal Services Ltd

**CONVEYANCING - POWERS OF ATTORNEY -
PROBATE SERVICES - WILLS**

We can help you here in the Ashburton and Moorland Area
Free initial home visit

Please contact Francis by phone at

01364 653 331 or 07443 622 903

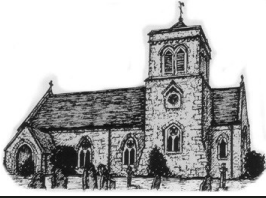

St John the Baptist, Leusdon

For contact information, ministers and church officers see front of the Link

Church Services—see Page 22 for details

Date	Time	Service
8th Jan	12.00	Plough Sunday
15th Jan	12.00	Parish Communion
22nd Jan	12:00	Parish Communion
29th Jan	10:30	United Mission Community Service at Bickington

Leusdon Church is open all day, every day. You are welcome to visit at any time – an opportunity to sit quietly, say a prayer and enjoy our beautiful building.

All our services can be downloaded from <https://ashburtonandmoor.org.uk/services-to-download>

Any queries, please contact Revd Geoffrey Fenton (Team Vicar) 01364 621334

geoffrey@moorlandteam.org.uk

Leusdon Memorial Hall Centenary Year 1923-2023

As you will see above we have now entered our centenary year. For the 100 years the Hall has stood on the moors at Leusdon it has seen us through a war, a plague and many storms and droughts as a lasting reminder to those people who made the ultimate sacrifice to protect our freedom. During the coming year we will try and put on events that will remind of this and the people who have strived to make it a centre for the Community. During the last 100 years we have hosted many events; Elections, meetings, dances, whist drives, weddings, christenings, wakes, birthday parties, film nights, quiz nights, dog shows, craft markets, bingo, race nights, pantomimes, variety shows, keep fit, yoga, meditation, courses, choirs, bowls, badminton, Parish Council meetings, coffee mornings, Commoners meetings and Youth Club. During this time the Commoners and whist drives have been constant users, with the Moorland Merrymakers with us for nearly 60 years growing from the ladies keep fit class of the early 60's.

The December coffee morning made a total of £152.50 for hall funds. We are extremely grateful to Geoffrey Fenton for providing Carol sheets and playing the keyboard for us, also to Lloyd Mortimore and the Widecombe pop up choir who led the carol singing. The next Coffee Morning will be held on **Wednesday 4th January 10.00am-12.00noon**

(Continued on page 17)

Sales Service Rentals

www.jsearle.co.uk

Appliance Repairs
Washing Machine, Tumble Dryers
Dishwashers, Refrigeration
All Manufactures

J. Searle
and son



All your Electrical needs in one place.

Large showrooms for all Appliances from TV's to Washing Machines,
TumbleDryers, Cookers and Fridge Freezers. Your Local Euronics Centre
Fast same day/next day **FREE DELIVERY**

Rental Centre:

Why buy when you can rent. Low monthly payments,
no service worries, keep up to date with upgrades .

Rentals subject to status.



43 FORE STREET BUCKFASTLIGH TQ11 0AA 01364 643242

acleanpair^{limited}

Lora K Fielding

www.acleanpair.co.uk
info@acleanpair.co.uk

Homes, Offices &
Builders' Cleans

Carpets & Upholstery

Holiday Homes &
Rented Properties

Laundry Service

Care in the Community

Full PPE
Covid/COSHH compliant
Eco-friendly products

- * Trustworthy and Reliable
- * Exceptional Quality
- * Meticulous Attention to Detail
- * Fully insured



07966 261765

Est. 2005

M.H. Perry

Plumbing and Heating Engineer

OFTEC registered

Dartmoor Based

All aspects of plumbing and heating works undertaken.

Oil Boilers Installed and Serviced

Full Bathroom Installation Service

Call Mark on - Mobile 07860 746310

(Continued from page 15)

The Moorland Merrymakers will be presenting their Panto from 10th -16th December, it has now returned to its traditional format and I am sure it will still provide an enjoyable night out for all the family.

There will be Whist at Leusdon on **Monday 9th January** with the usual lunch at 1.00pm followed by whist at 2.00pm.

We would like to wish you all a very Happy New Year and hope 2023 is good for everyone. The committee will meet on **Monday 16th January at 7.30pm**. Anyone who is interested in the future of the Hall for the next 100 years is welcome to attend.

Should you wish to book the Hall, it is available for hire at £10.00 per hour, there are special rates for regular users. Tables at the Coffee Morning can be booked for £5 per table per session, further details can be obtained by contacting our booking secretary

Amanda Routley on 01364 631432 e mail: leusdonmemorialhall@yahoo.com.

In the meantime, if anyone would like to discuss any aspect of the Hall please contact myself or any committee member.

My contact details are John Southcombe e mail: johnsouthcombe@hotmail.com or via messenger

Leusdon Memorial Hall charity no.300887

GAMES NIGHT & SUPPER

Friday 27th January 2023

Open Evening between 5.30pm – 9pm
at Leusdon Memorial Hall.

Arrive when it suits you, stay as long as you like!



Join us for an evening of board games, card games and favourite family games along with jacket potatoes with home-made fillings and puddings.

Bring your own drinks.

£10 adults / £5 children.

Booking essential through Yvette on 01364 631543

or yvette.elliott@gmail.com or via our website

www.widecombecommunityhall.org

Please let us know if you have dietary requirements.

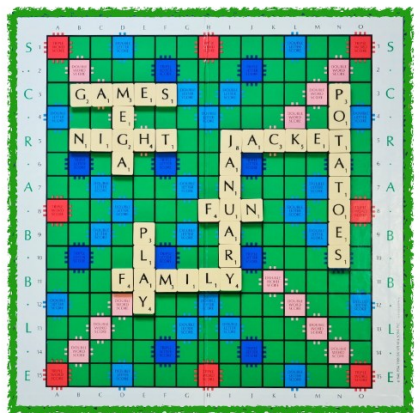

This will also be the launch of our
'SUPPORTING WALL'
engraved stones fundraiser.

Rochelles Curtains and Blinds EST 1989

(now based on Dartmoor, in the South Hams & Exeter)

- Custom made curtains and blinds
- Free measuring & consultation service
- Wide selection of fabrics to choose from
- We also make with your own fabrics
- In house making service
- Tracks and poles
- All types of blinds
- 25+ years experience
- Alterations
- Fitting service

Tel: 01626 270076 Mobile: 07525 618286
email address: phil-kendall@hotmail.co.uk



**Clinical
Reflexology**
For health & wellbeing

Established treatment for reduction of stress, anxiety, a boost to the immune system, pain relief, & improved sleep.



**Mobile service offering treatments
in your own environment**

Julie Boxall PGCE, ITEC, MFHT
07977 359347

jboxallreflexology@gmail.com
Registered and fully insured



YOGA WITH IONE
LEUSDON MEMORIAL HALL
TUESDAYS 6.30PM - 7.30PM

JOIN WEEKLY FOR
DEEP STRETCHING,
GENTLE STRENGTHENING
& THE SPACE TO UNWIND

ALL LEVELS WELCOME

EMAIL OR WEBSITE FOR BOOKING
IONE@IONEFITZPATRICK.COM
IONEFITZPATRICK.COM



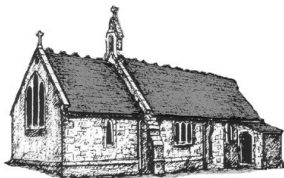

St Gabriel, Postbridge

For contact information, ministers and church officers see front of the Link

Church Services—see Page 22 for details

Date	Time	Service
3rd Jan	19:30	An Hour of Quiet Reflection
8th Jan	09.00	Holy Communion BCP
22nd Jan	18:00	Evening Prayer
29th Jan	10:30	United Mission Community Service at Bickington

Postbridge Church is open all day, every day. You are welcome to visit at any time – an opportunity to sit quietly, say a prayer and enjoy our beautiful building.

All our services can be downloaded from <https://ashburtonandmoor.org.uk/services-to-download>
Any queries, please contact Revd Geoffrey Fenton (Team Vicar) 01364
geoffrey@moorlandteam.org.uk

Postbridge Coffee Mornings

There is no Coffee Morning in January. The next Coffee Morning will be on:
Monday 6 February 2023 at 11am in Postbridge Village Hall.

All welcome!

Maureen

POSTBRIDGE VILLAGE HALL

Phyl's Follies celebrates 50 years with the
performance of the pantomime

Robin Hood & Babes in the Wood

Thurs 26th & Fri 27th January 7.30pm 2023

Sat 28th January matinee 2pm 2023

Thurs 2nd, Fri 3rd, Sat 4th February 7.30pm 2023

***Adults £8.00 Children £4.00 ~ice creams to be pre-booked £2.00**

To book Tel: 01822 880223, email: postbridgepanto@gmail.com

or see Sue on the Meat Stall at Walkhampton Market



-Dry stone walling-

- Operated digger hire (various sizes)-

-for landscaping, ditching, track repairs etc-

- Devon banks restored-

-Agricultural fencing & gates-

high standards of work undertaken

Tel Matt Storrs 07508 043 703 or
matt@dartmoor-rural-services.co.uk

Oak Cottage Honey

454g (1lb) Jars £7.00

4kg (9lb) tubs £55.00

For sale from the apiary at:

Oak Cottage, Poundsgate, TQ13 7NU

Tel. 01364 631233

Email: rickjenkinsoak@gmail.com

*Available for sale in the spring
strong colonies of friendly bees,
with tuition if needed.*

COMPUTER SERVICES

- Desktops and laptops supplied, upgraded, optimised, mended.
- Printers, wi-fi, networking, broadband – supplied, installed, checked, upgraded.
- Changeover service to help you move from an old to a new computer.
- Advice and support for your computer problems.

Local, friendly, professional, unbiased.

Home visits or remote link-ups, including evenings or weekends, to suit you.

Contact Ian Gunter on (01364) 515828

SOPHIE EDMONDS MASSAGE THERAPY

BSC (Hons), RGN, ITEC, Federation of Holistic Therapists

Experienced health care professional offering massage for general relaxation & deep tissue treatments for pain & injury relief

Located in Widecombe-in-the-Moor or mobile on request.

T:01364 621581 M:07875 923981



K DECORATING

INTERIOR AND EXTERIOR

PAINTER & DECORATOR

FREE QUOTES REFERENCES AVAILABLE

Kevin Teague Denbury

Tel: 07810 262744 or 01803 813685

Mole Problems?



For an efficient, humane
Mole Catching Service
in your area, that really works....!

Competitive prices.

Call Mick

Tel 01647 221357

Email mickc911@gmail.com

And for our younger readers... some celebrating mice to colour in!
more on page 37



Rainfall in November 2022

Place	Total Rainfall	Days without rain	Wettest Days
Postbridge	352.8 mm (13.9")	4	7th 49.3 mm (9")
	(November 2021 - 56.1 mm (2.2"))		
Holne	415.6mm (16.36")		26th 58.2 mm (2.29")



POSTBRIDGE VILLAGE HALL

Available
for Hire



The Old Clapper Bridge, Postbridge

Meetings
Parties

Special rate for Postbridge Residents

For more information on booking visit:

<https://postbridgevillagehall.weebly.com/bookings.html>

or call Sarah Drew on 01822 880332

Church Services for January 2023

1st January		White			
<i>Readings - Numbers 6.22–27, Psalm 8, Galatians 4.4–7, Luke 2.15–21</i>					
		Ashburton	10.30	United New Year Service	
		Holne	15.00	Wassail & Epiphany Carols - Newcombe Farm, Coombe TQ11 0JE	
3rd January		Quiet Reflection			
Postbridge	19.30	An Hour of Quiet Reflection			
4th January		Mid-week Communion			
		Ashburton	10.30	Midweek Holy Communion	
7th January					
		Ashburton	16.00	Messy Church-Church Hall	
8th January		1st of Epiphany, Plough Sunday		Gold or White	
<i>Isaiah 42.1–9, Psalm 29, Acts 10.34–43, Matthew 3.13–17</i>					
Postbridge	9.00	Holy communion BCP	Ashburton	10.30	Parish Communion
Widcombe	10.30	Plough Sunday	Ilington	10.30	Family Service
Leusdon	12.00	Plough Sunday	Ashburton,	10.30	Informal Worship - Church Hall
			Holne	18.00	Holy Communion
11th January		Mid-week Communion			
			Ashburton	10.30	Midweek Holy Communion
15th January		2nd of Epiphany		White	
<i>Readings - Isaiah 49.1–7, Psalm 40.1–12, 1 Corinthians 1.1–9, John 1.29–42</i>					
Widcombe	10:30	Parish Communion	Holne	09.00	Holy Communion at Huccaby
Leusdon	12.00	Parish Communion	Huccaby	09.00	Holy Communion
			Ashburton	10.30	All-Age Communion
			Ilington	10:30	Holy Communion
			Buckland	15.00	Evening Prayer
			Bickington	16.00	Christingle Service
			Ashburton	18:30	Celtic Reflective Service - St Petroc's
18th January		Mid-week Communion			
			Ashburton	10.30	Mid-week Holy Communion

22nd January		3rd of Epiphany		White	
<i>Readings - Isaiah 9.1-4, Psalm 27.1,4-12*, 1 Corinthians 1.10-18, Matthew 4.12-23</i>					
Widcombe	10.30	Parish Communion	Ashburton	09.30	Breakfast Church, Church Hall
Leusdon	12:00	Parish Communion	Ashburton	10.30	Parish Communion
Postbridge	18:00	Evening Prayer	Ilington	10:30	Morning Praise
			Holne	17.00	Evening Worship
25th January		Mid-week Communion			
			Ashburton	10.30	Mid-week Holy Communion
29th January		4th of Epiphany		White	
<i>Readings - 1 Kings 17.8-16, Psalm 36.5-10, 1 Corinthians 1.18-31, John 2.1-11</i>					
			Bickington	10.30	United Mission Community Service
* Service led by Ashburton Methodists. All are welcome.					

Holy Communion Midweek & At Home

<p style="text-align: center;">There is a service of Holy Communion every Wednesday at 10.30 at St. Andrew's Church in Ashburton You will be most welcome!</p>		<p style="text-align: center;">Communion at home</p> <p>If you would like to receive Home Communion please contact Mark or Geoffrey.</p> <p style="text-align: center;"><i>(see page 2 for contact details)</i></p>
---	---	--

Dates for the Diary

January 2023		Page
3rd	Quiet Reflection	7
3rd	Princetown History Club	35
3rd	Holne Whist	9
3rd	Widcombe Singers	25
4th	Leusdon Coffee Morning	15
4th	Widcombe History Group	29
4th	High Moorland WI	35
6th	Holne Soup Lunch	9
6th	Postbridge Coffee Morning	19

January 2023		Page
9th	Leusdon Whist	17
11th	Dunstone Charity Lunch	33
14th	Widcombe Handbells	30
15th	Parish Link copy deadline	
23rd	Jumble Sale - Widcombe	25
26th	Phyll's Follies begins	19
26th	Buckland Whist	37
27th	Games Night and Supper	17
28th	Jubilee Orchard Planting	31



THE RUGGLESTONE INN

WIDECOMBE IN THE MOOR

Home from home with Cask ales, fine wines, local cider & country food.
Traditional Dartmoor Inn with an inviting atmosphere, all set in
a fabulous beer garden, with moorland brook.

ACCOMMODATION

Rugglestone Cottage set in the grounds of the inn offers two bedrooms,
open plan kitchen / living area and private patio.

Available all year round.

www.rugglestoneinn.co.uk

01364 621327

Geoff Partridge NCH (Arb)

For all your Arboriculture work



Other services include

NEW **Mobile petrol driven log splitter +
operator** – take the hard work out of
getting your firewood ready for the winter.
Hedge Laying, walling & other rural skills.
**Quad bike with sprayer - ideal for pony
paddocks & small fields.**
Mobile wood chipper.

Tel: 01364 621468

Mob: 07759 774394

email: gm.partridge68@gmail.com

Over 35 years' experience in the industry
5 Million Public Liability Insurance

LOCAL QUALITY LOGS



HARDWOOD

£165 . 2.2m³ semi seasoned

£180 . 2m³ fully seasoned

01364 643776

FROM SUSTAINABLY
MANAGED WOODLAND
HOLNE CHASE

www.downtoearthlogs.co.uk



St Pancras, Widecombe-in-the-Moor

For contact information, ministers and church officers see front of the Link

Church Services—see Page 22 for details

Date	Time	Sidesperson	Coffee	Flowers
1st Jan	10:30	Team Service at Ashburton		Christmas Flowers
8th Jan	10.30	Debbie	Wendy Cruze	Christmas Flowers
15th Jan	10:30	Peter Blood	Peter and Kriss	Jenny Pascoe
22nd Jan	10:30	Clare Born	Clare	Wendy Beard
29th Jan	10:30	United Mission Community Service at Bickington		Wendy Beard

Widecombe Church is open all day, every day, 9-5. You are welcome to visit at any time – an opportunity to sit quietly, say a prayer and enjoy our beautiful building.

All our services can be downloaded from <https://ashburtonandmoor.org.uk/services-to-download>
Any queries, please contact Revd Geoffrey Fenton (Team Vicar) 01364 621334
geoffrey@moorlandteam.org.uk



Jumble Sale

Monday 23rd January 9:30-11:30am
Church House, Widecombe

Please drop items off on the morning of the jumble or to Jess Steer in advance, 07531382698
Clothes, Shoes, Bedding. See bag2school.com for full list.

Please NO toys, household items, duvets/pillows or school uniform.

Widecombe Singers

.....if you want to join the Singers they rehearse at

The Church House, Widecombe

on

Tuesday evenings at 8pm

Admission £3

Telephone Rose 01364 631238 for anymore details.....

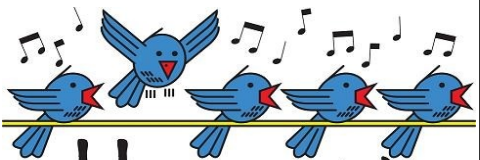

Add your Voice

NICK MAHONY

Qualified Gardener & Plantsman - Specialist Pruning

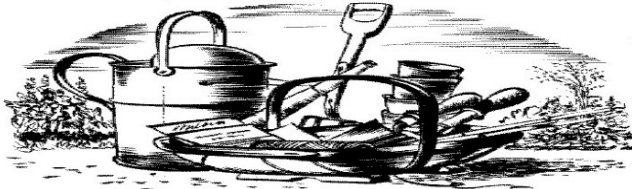

Telephone: 01364 631194. E-mail: nickplantsperson@btinternet.com



Widecombe General Store

Groceries Off Licence
Gifts Gallery

A range of Organic Wholefoods
Monday - Saturday 8.30 - 4.30
Sunday 9.00 - 4.30

01364 621588

widcombegeneralstore@outlook.com

Proprietors

John & Jenny Parnham



**Mobile Post
Office**

EVERY Monday
11.00 - 12.30am

Post and Mail services
Cash Withdrawals
Cash & Cheque Deposits
Balance Enquiries
Travel Products
and much more.....

ANTON COAKER ENGLISH TIMBER LTD

Oak Beams or whole oak frames, Douglas Fir, Ash, Chestnut, Sycamore etc
Green oak etc cut to order, air-dried stock in various timbers, kiln dried to order
ALL ENGLISH TIMBER



Logs also supplied, either ready cut or skinny offcuts

SHERBERTON BEEF

Meat from **OUR OWN ANIMALS** sold direct to you, fresh or frozen

Sherberton Farm, Hexworthy

Tel. no. 01364 631276 or email wood@anton-coaker.co.uk



Our PreSchool is set in the heart of Widecombe with our base at Church House. Here we have weekly music, yoga, cooking and lots of exploring and play!

We also have a fantastic sensory garden, space to dig, grow vegetables and pick fruit.

Our outdoor classroom is run every Wednesday in our new field nearby where we cook over an open fire, hunt for bugs and swing in the trees!

PreSchool (2-5years)

Tue 9:15am - 3pm

Wed 9:15am - 12:45pm

Fri 9:15am - 3pm

See website for fees and funding info.

Widdytots (Newborn-5years)

Parent & Child sessions

Mon 9-11:45am Relaxed informal

group with drinks and snacks.

£3 per child, £1 sibling.

www.widecombepreschool.org.uk

Info@widecombepreschool.org.uk

(01364) 621273

"You can tell how much the staff love the preschool by how much they put in to it and in return how much the children love them!"

'Our children have both thrived at Widecombe exploring the various outside spaces and taking adventure walks around the local fields'

Widecombe & District Sports Group



Membership renewals are now due if you have not received yours please email cl.partridge@hotmail.co.uk or tel: 621468.

Alternatively membership forms can be found in the noticeboard by the court.

Regular Bookings: Tuesday & Thursday: Tennis Adults (16+) 6.30 Under 16's with ability are welcome to these sessions with a parent who is also playing.

For queries re tennis phone Di Cameron on 621218.

Please remember to wear soft soled shoes and to leave the court tidy with the net replaced. Report any damage immediately to Claire Partridge (Secretary) on 621468. Close all gates and replace the keys.

For more information about WDSG visit www.widecombe-in-the-moor.com/sports_group/

Thank you and enjoy your sports area.

WIDECOMBE EDUCATIONAL FOUNDATION

This local charity founded in 1635 to help in the education of Parish Residents under the age of 25 also includes support for Widecombe primary school activities.

The charity can, and does, give financial assistance for anything to do with education, training and work.

If you as an individual have need of help, please contact Julia Young (Administrator)

juliayoung644@btinternet.com or

The Vicar Geoffrey Fenton.

dartforest



- Arboriculture
- Tree Consultancy & Decay Testing
- Woodland & Estate Conservation
- Biodiversity & Habitat Restoration
- Management Plans

Aran Kimberlee

BSc (Hons) Arboriculture, M Arbor A, PTI

07594 680168

aran@dartforesttrees.co.uk

www.dartforesttrees.co.uk

Ashburton Chimney Sweep

- * Open fires
- * Woodburning & multifuel stoves
- * Nests removed
- * Cows fitted



Available for Weddings

*Very clean Experienced
Reasonable rates
Satisfaction Guaranteed*

For your free quote, please call

**Tel: 01364 653440
or 07791 737161**



Est

RENDELLS

1816

www.rendells.co.uk

Chartered Surveyors - Estate Agents - Letting Agents - Land Agents - Commercial Agents -
Livestock Specialists - Fine Art - Smallholders Markets - Farm & Machinery Sales -
Valuers - Auctioneers



Chagford Office

Rock House, Southcombe Street, Chagford, Devon, TQ13 8AX

Tel: 01647 432277

Email: dartmoor@rendells.co.uk



THE CRY FROM THE WORKHOUSE STEPS

BEING SENT TO THE WORKHOUSE WAS A TERRIBLE EXPERIENCE
BUT NEWTON ABBOT WORKHOUSE WAS WORSE THAN MOST!

LOCAL HISTORIAN JOHN ELLIS

7.30PM, WEDNESDAY 4TH JANUARY

EVERYONE WELCOME

IN THE HISTORIC CHURCH HOUSE, WIDECOMBE IN THE MOOR
DOORS OPEN 7PM FOR 7.30PM START. £3 DONATION

WIDECOMBE HISTORY GROUP
FOR EVERYONE INTERESTED IN DARTMOOR AND DEVON

CHURCH No. 1144684



Widcombe Handbells

For anyone wishing to take up handbell ringing please come along to the Church House on

Saturday 14th January

Saturday 11th February

10.00-11.00 am

Everyone welcome, all ages and abilities,
no need to read music

£2 donation to cover costs

We plan to continue the handbells as a regular monthly ringing as it would be wonderful if a team could be ringing in 2025 to celebrate 100 years of handbell ringing in Widcombe.

Widcombe Church House Management Committee Chairman - Mike Pascoe

To book the Hall please contact Rose Mortimore 01364 631238.

Rates of Hire (Local Events)

Daytime	£3.50 per hour
Evenings	£5.00 per hour
All Day	£20.00

These rates are for local non commercial events only. For other rates please ask the bookings secretary.

Payment by cheque is preferred.

Cheques to be made payable to Widcombe Church, House Fund and sent to Sarah Reeve, Bonehill Cottage, Bonehill Lane, Widcombe-in-the-Moor, TQ13 7TD

For all other matters relating to the Church House please contact Diana Cameron on 01364 621218

Widcombe Parish Council

Advance Notice of Invitation to bid for the Sheep Grazing in the Parish Field for 2023



The Parish Council is offering a Licence to graze sheep in the Parish Field from March to November 2023 and is inviting bids for this grazing.

Please note:

The field will be planted with Apple Trees in wire guards which is why only sheep are to be grazed.

There will be a minimum of three 2-week periods in the year when the field must be clear of sheep for events being held by the Jubilee Orchard Committee. There will be at least 6 weeks notice given of the date for each event.

There may not be a water-supply in the field, in which case the Licensee will be responsible for providing a trough and keeping it replenished.

The Licensee will be required to prove valid current Public Liability Insurance

A copy of the Licence will be available after the Parish Council Meeting on 26th January 2023

Bids or Expressions of Interest are welcome. Please contact Suzanna Hughes:

suzanna.hughes21@gmail.com

Mrs S Hughes, Widcombe PC, 16 Westwood Cleave, Ogwell, Newton Abbot, TQ12 6YE



Jubilee Orchard Needs You!!

The Jubilee Orchard (hitherto known as the Parish Field) is pleased to report great success. We have just 2 trees still without sponsors out of the 40 we are going to plant, and we have managed to have all the trees donated and the guards paid for through external funding. Which means we still have a little money left in the piggy bank, and are all set for the next bit of excitement, which is.....



PLANTING!!!



Do join us to help on **Saturday January 28th, 10am**, in the Jubilee Orchard behind the public car park in Widecombe.

Bring a spade or a pruning saw if you fancy doing some hedge clearing, or loppers if you want to help clear our felled sycamore. Bring any spare cable ties if you have them and a pair of secateurs. The odd spirit level would be handy too.

We will provide the rest, including refreshments.

We should be done by lunchtime.

To help us plan refreshments, please let Michael Brown know if you plan to come.

Mikebrown007@hotmail.com

P.S. Please let Michael know if you would like to sponsor a tree as well!

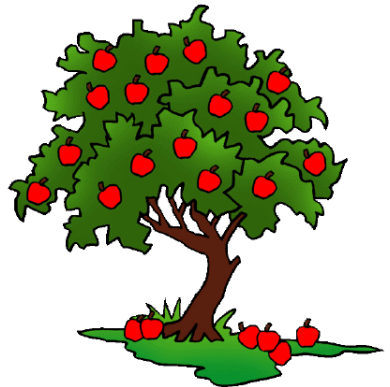



CHRISTOPHERS' FAMILY FUNERALS

INDEPENDENT FUNERAL DIRECTORS

01364 654065



Bridge House, 9 Kingsbridge Lane, Ashburton, TQ13 7DX
www.christophersfunerals.co.uk info@christophersfunerals.co.uk

Digger and Dumper Hire

Self Drive or Operated



- 1.5 Tonne Mini Digger c/w expanding tracks (1 Meter Overall Width) Quick Hitch, Range of Buckets
- 3 Tonne Diggers with Quick Hitch also Concrete Breaker and Post Hole Borer
- 3 Tonne Dumpers, Straight Tip and Swivel Tip

Also available Bobcat Skid Steer Loader, Plate Compactor and Cement Mixer

Please Contact Bryan Booty on:

Home: 01364 631 346

Mobile: 07968 320131

bryan@roguesroost.co.uk

www.roguesroost.co.uk



- Experienced, friendly and local RIBA chartered architectural practice based in Mid Devon, working across the South West.
- Specialising in the adaptation of listed buildings, residential extensions, renovations and low energy design new builds.
- Call Luke McAdam for a chat about your project and how we might be able to help:

01392 459777 – MAIL@HMAD.CO.UK
WWW.HMAD.CO.UK

Clear Decorators

interior & exterior decorating

07527 306012

e: cleardecorators@gmail.com
cleardecorators.co.uk



Dunstone & Poundsgate Methodist Chapels

Ministers: Rev'd Kevin Hooke (01626) 832369

Church contacts: Nigel Davis (01364) 631476 or Serena Walcot (01364) 631279

Sunday Service

Dunstone - Informal service at 3pm in Dunstone Chapel every week and all are welcome.

Poundsgate - As New Year's Day falls on the first Sunday of the month the next service will be **Sunday 8th January at 3.00pm**

Dunstone Charity Lunches

These are held monthly on the second Wednesday in the month.

The next lunch is on **Wednesday 11th January 12 - 3pm.**

There will be soup, bread, sushi, savory dishes, salads and cakes. There is no set price but you are asked to make as generous donation as possible for whichever charity we are collecting for that month.



WHIDDON
AUTUMN
FESTIVAL

ADVANCE NOTICE

Whiddon Autumn Festival

3rd Annual Festival

Wednesday 13th - Sunday 17th
September 2023

<https://www.whiddonautumnfestival.co.uk/>

WORLD-CLASS VOCAL AND CHAMBER MUSIC IN THE HEART OF DEVON.

Join us in September every year for the Whiddon Autumn Festival, one of Devon's freshest and most exciting cultural events.

For more details and to sign up to our newsletter, please visit

whiddonautumnfestival.co.uk.



Bible Study Group

We meet every Wednesday at 6pm
at Higher Foxworthy.

Everyone is welcome to join but
please ring

Serena on 07789 762061 so we
know the numbers.

We are a small friendly group
seeking to enrich our knowledge of
God through his word in the Bible.

DASH

District of Ashburton
Surgery Help Line

NEIGHBOURS HELPING NEIGHBOURS

REG. CHARITY NO. 1116549

DASH is an independent Ashburton Charity, existing solely to provide transport for patients of Ashburton Surgery.

The journeys we undertake are either to medical appointments or to deliver prescriptions to patients' homes.

If you would like to help DASH as a volunteer, please call 01364 653335 10am-noon, Mon-Fri; leave message at other times.

Ashburton Food Bank

A CONFIDENTIAL SERVICE FOR ALL IN FOOD NEED

Covering Ashburton and surrounding villages and hamlets

WE WILL CONTINUE TO OFFER A DELIVERY SERVICE

If you require food please phone: 07767 453844 and leave a message with your name, number in household, any pets, telephone number and address. We will deliver to you as quickly as possible.

Should you prefer to collect food, please phone and we will find a suitable time and let you know.

CARROLL CLEANING SERVICES

SINE FUCO ET FALLACIIS CONDUCIMUS

Established 1985

**WINDOW CLEANING &
SOLAR & PV PANELS,
TENNIS COURTS & OUTDOOR SPORTS SURFACES.**



01626 897297

07771 761125

info@carrollcleaning.co.uk

www.carrollcleaning.co.uk

The Hollies, Avenue Road, Bovey Tracey TQ13 9BQ

Other Community News and Events

Prinetown History Club

meets on the **1st Tuesday** of each month at Prinetown Community Centre at 7 for 7.30pm

January 3 Pip Barker will talk about the Borstal Boys at Dartmoor Prison

February 7th A talk by Andy Crabb, DNPA archaeologist, about the archaeology of Mardon Down.

For further information, please contact Mr John Lissenden

phone 01752 47573

email jlissenden@talktalk.net

Web Site: prinetownhistoryclub.weebly.com



High Moorland Women's Institute Prinetown

We are a small friendly group of 16 ladies based in Prinetown, but many of our members live outside. We try to support the community whenever we can and are always open to ideas and suggestions in this area.

We meet the **FIRST WEDNESDAY OF EACH MONTH** in **PRINETOWN COMMUNITY HALL** at 7.30pm. Our meetings usually finish around 9 to 9.30pm.

Our November meeting, in the Prinetown Community Centre, will be a demonstration / practical on "Glass blowing".

On the **SECOND WEDNESDAY OF EACH MONTH** we hold a free tea, coffee and cakes slot. Donations gratefully received. This is held at Prinetown Community Hall 11am to 12.30.



We're back for another year with a new team of leaders and helpers, and we're very excited to share some new ideas with you!

Messy Church is an informal, creative type of church service where attendees learn about the Christian faith through 'doing'.

We finish each session with a home-cooked, 2-course meal.

- investigate
- explore
- discuss
- share & show
- games
- science
- crafts
- music
- drama

Dates of sessions:

Saturday 7th January
Saturday 11th March
Saturday 13th May
Saturday 8th July

St Andrew's Church
Ashburton

4-6pm (meal at 5:15pm)

Contact:

heidi@moorlandteam.org.uk

www.ashburtonandmoor.org.uk/children-and-youth



ASHBURTON & MOORLAND MISSION COMMUNITY

MOOR CHURCH

Moor Church takes place at a different locations on Dartmoor throughout the year (and we usually have a wet weather plan).

It is an accessible all-age event, aimed at those who like to be outside in the fresh air, learning through nature.

Each session takes place on a Sunday afternoon and includes refreshments.

Lifts available!

DATES:

- SUNDAY 9TH OCTOBER
- SUNDAY 11TH DECEMBER
- SUNDAY 12TH FEBRUARY
- SUNDAY 9TH APRIL
- SUNDAY 11TH JUNE

FOLLOW US FOR THE LATEST INFO...

 MOOR CHURCH

 ADMIN@MOORLANDTEAM.ORG.UK



News from the East Shallowford Trust

Shallowford Farm
making the difference

At this time of year any wise and sensible school teacher would encourage their children to hunker down and stay warm indoors. Most do so. Consequently, the last few weeks, on the rain-less days we have nurtured, with fresh biscuits, a series of intrepid, determined and hard working volunteers, scrub clearing, brash beating and generally determined to clear areas on various marshes to prepare for plug transplanting planting next year. Tom Arrowsmith-Brown harvested heather seed. Devils Bit Scabious was collected by Mark



Owen at Challacombe with determined volunteers. Oak, black thorn, hawthorn and alder have been collected through volunteers working with Moor Trees and those Ellie has found through her intrepid Facebook page. The result? Seeds beginning to wriggle roots down into little plugs or dark buckets and very healthy and fit volunteers. As I am sat at the computer in the warmth typing away I do feel *some* envy that I'm not outside on such a brilliant day, in the cold, but burning heat and calories to help undo the damage of years of over-grazing

Soon the Devils Bit Scabious will need planting in the hundred little plug pots. The deadline is the end of January! We will do our best as the project target is 11,000 for this coming year. Can we increase the overall number of Marsh Fritillary Butterflies? We hope so, as the aim is to continue this work for many years to come. We don't have the funding, but we do now have the basic infrastructure and network of amazing people, many of whom are retired but keen to help where they can.

We have few visiting groups in January, which is a pity, but not surprising, so we have reserved the time for reporting and sorting. Ellie has to write her Heritage Lottery Grant report. The difference this grant has made is phenomenal. With funding available for transport for schools and various groups, our number of visitor days has increased from around 747 in 2019 to well over 3,000 in 2022. The impact has been profound. The number of day visitors has been phenomenal and also lots of fun. We keep moving forward, little by little. We still believe that the greatest impact and value with young people is on a four night, five day residential course. It may take a little while, but hopefully we will get there eventually. In the mean time..... we need cooks!

Julia

Cook Wanted / Shallowford Farm Job Share

Working with groups of disadvantaged young people, mostly from cities, who are not used to sitting around a table and sharing a home cooked meal, we are looking for a cook who can bake and prepare home meals for between 20-30 people at a time. Being our cook means becoming one of the team and also working with young people to encourage good nutrition and improved healthy eating habits.

Hours are variable and can be topped up with cleaning or gardening if needed, or simply job share to gain hours that suit you. Flexibility will be essential along with own transport to Widecombe (we are about 2 miles out of Widecombe in the Moor).

Please contact Julia directly on:

Tel: 01364 621 392

Julia@shallowfordfarm.co.uk

**ST ANDREW'S CHURCH HALL
WEST STREET | ASHBURTON**
contact: enutley17@outlook.com



warm soup & hot conversation

for those who would appreciate
a warm space and a friendly face.

1st Wednesday of the month

**2ND NOVEMBER
7TH DECEMBER
4TH JANUARY**

drop in between 11.45 – 13.15

we will be supplying a bowl of soup
with a roll and a hot drink.



Buckland-in-the-Moor Whist 2023

12.30pm Optional soup and a roll lunch £2 at
2.00pm Whist £3 including half-time refreshments draw

Thursday 26th January.

Whist every fourth Thursday in the month.





Granite - a play inspired by John Trevena's stark depiction of Dartmoor life
MED Theatre's 2023 community play **Granite** follows the storyline of John Trevena's Dartmoor novel, by the same name, whilst integrating anecdotal and true stories from people of the moor over the last two centuries. These stories paint a picture of what life on the moor is really like, from the lows to the highs, and uses Trevena's narratives to explore themes of loneliness, hard labour, religion, and love of the landscape.

Granite will tour Dartmoor locations in **March 2023**:

Fri 10th and Sat 11th March at Manaton Parish Hall

Tues 14th March Belstone Village Hall

Wed 15th March Southpark Community Centre, Buckfast Village

Fri 17th and Sat 18th March Moretonhampstead Parish Hall

All performances start at 7.30pm.

For tickets and more information please visit www.medtheatre.co.uk or contact MED Theatre on 01647 441356 / info@medtheatre.co.uk



Moor Mobile Foot Clinic

Treatments in the comfort of your own home

Nail Trimming (Including Diabetic Feet)	Dry Skin
Corns	Fungal and Thickened Nails
Callus	Ingrown Toenails
	Athletes Foot

Rachel Arrowsmith-Brown

S.A.C Dip FHPT/S.A.C Dip FHPP

01822 880005 or 07786930718

Moor Logs

www.moorlogs.co.uk



logs for sale



loads start from £90 for 1.5m

Call Tom or Rachel Arrowsmith-Brown

Home **01822 880005**

mob **07784 146037**



Locks and Security

Ashburton Glass and Locks.co.uk



Box Sash and Velux Window Repairs

UPVC Repairs • Locks, Hinges and Handle Repairs

A Friendly, Prompt and Efficient Service

Please phone Scott for further information or a free estimate:

01364 631572

07786 355682

Don't suffer in silence this Winter

Last week, whilst out on our routine school-run, I noticed an elderly man, sat in the car outside his house, eating breakfast. It took me a moment to realise why. It was a chilly morning, but his car was parked in a sunny spot and probably felt quite cosy compared to an unheated house. This quiet act, in a mild November, spoke volumes about the crisis that is about to unfold this Winter.

These are exceptional times, and there is no shame in struggling to stay warm. A staggering 7 million UK households are estimated to now meet fuel poverty criteria (loosely defined as spending more than 10% of your income on energy). Warmth is so central to our sense of comfort and wellbeing in the Winter months. When that comfort is rationed or taken away completely, then it is only natural to feel vulnerable and exposed.

What can you do if you can't afford to heat your home?

- Create pockets of cosiness and warmth. A heated electric blanket or throw can be a great source of warmth and comfort in an otherwise chilly home. They typically cost between 1p and 3p per hour to run. If you can't afford the upfront cost (about £60 at the moment), please get in touch with SDCE on **0800 112 3044** and we will do our best to help.
- If you are struggling to pay your energy bills, our team of Home Energy Advisors offer free and impartial advice to help lower your energy usage, and can give grants of up to £200 to help you through a crisis (see www.sdce.org.uk). If you are in significant arrears we can help you to access other support.
- If your household income is under £31k and/or you receive a benefit, you can also book a free home visit through www.leap.org.uk which could include boiler repairs, draft-proofing, and replacement LED bulbs free of charge.
- Check that you have accessed all of the available government support on <https://helpforhouseholds.campaign.gov.uk/>
- If you need a change of scene and are really feeling the chill, look for local 'warm banks' – many churches, cafes, community buildings etc are opening their spaces for people to come and warm up and see some other human faces.
- Heat the human, not the home. Google this phrase and you'll find an excellent guide from the MoneySavingExpert on how to stay warm cheaply.

It is going to be an uncomfortable Winter for us all, and a painful one for many.

Let us get through it with resourcefulness, kindness and community.

Nicky Puttick, South Dartmoor Community Energy



Dartmoor Forest Parish Council



Extracts from the meeting on 22nd November 2022

Proposed Closure of Princetown Visitor Centre - Council discussed at length the DNPA proposal as outlined in a letter from Kevin Bishop Chief Exec dated 8th Nov 2022. Councillors expressed extreme concern for the future economic viability of the village if the Visitor Centre were to close. Residents have also approached Councillors to discuss their concerns. Council resolved to write to Kevin Bishop expressing these concerns and asking for the proposal to be reconsidered. Council also resolved to write to Cllr Philip Sanders (DCC), MP Geoffrey Cox and Tom Stratton (DoC) to ask them to support the interests of the village in whatever way available to them. Cllr Manning encouraged all Councillors to write to them personally also, and to encourage residents to do the same.

DNPA Byelaw Revision – Council discussed the latest proposed revisions to Byelaws and having responded in 2021, agreed no further response or action to be taken. Concerns were voiced again about who will actually ‘police’ the Byelaws, and also about wild camping provision, but as this is currently the subject of legal proceedings, it is not included in the most recent Byelaw revisions.

Remembrance Parade and Service – The annual parade took place on the 13th November with a short service conducted by Revd Andrew Thomas, at the War Memorial in Princetown. Once again this was well attended, with the collection taken at the time raising £205.81 for Royal British Legion.

Planning

a) 0425/22 Land at Fernworthy Forest for a 35m lattice tower, associated solar panels and HVO generator. Council resolved to recommend APPROVAL. Council expressed concerns about the number of masts being applied for and questioned whether more co-operation between phone providers would reduce the number required.

b) Proposed Tree Works 22/0050 - Princetown Conservation Area (around Prison) Council had no objections.

Do you have what it takes to be a Parish Councillor?

There is still one vacancy to be filled in the Princetown ward in the New Year. If you are interested in representing the views of local people and having your say about issues people care about, please see contact the Clerk for more information.

Connecting with residents

If you would like to keep up to date with issues being dealt with by the Parish Council please email clerk@dartmoorforestparishcouncil.gov.uk with ‘Add me to the Email List’ as the subject. You will then receive periodic e-mails, such as the agenda and minutes of meetings etc.

Date of next ‘Tidy Princetown’ session: 10am til 11am Sunday 8th January 2023, all are welcome, meet outside the Post Office, Princetown.

Dates of next meetings: Tuesday 24th January 2023 at 1930, Princetown Community Centre

Agenda and Minutes: <https://www.dartmoorforestparishcouncil.gov.uk/meetings.php>

Follow us on Facebook : <https://www.facebook.com/dartmoorforestpc.net>

Parish Clerk: Miss Jackie Bennetts

Telephone: 01822 859104

Email: clerk@dartmoorforestparishcouncil.gov.uk

Website: www.dartmoorforestparishcouncil.gov.uk

Business Directory

In each issue of the Parish Link we promote businesses across the Parish and surrounding area, these businesses support us and enable us to publish this magazine for the local community. If you are looking for a great local business then look below. Next to each business is the page where they appear in this issue. If you call them, please let them know you found them in the Parish Link.

Agricultural Services		Home Improvements	
Dartmoor Rural Services	20	Ashburton Glass	38
Architect Services		Clear Decorating	32
HMAD Architects	32	K Decorating	20
Mike Gilbert Architectural Design	12	Rochelle's Curtains & Blinds	18
Cleaning & Domestic Services		Hotels and Inns	
A Clean Pair	16	The Rugglestone	24
Ashburton Chimney Sweep	28	Legal Services	
Carroll Cleaning Services	34	Francis Paffrey	14
Community		Machinery for Hire	
Holne Second Hand Books	8	Digger and Dumper Hire	32
Computing		Plumbing and Heating Services	
Computer Services	20	MH Perry	16
Crafts / Produce		MTP Services Ltd	44
Oak Cottage Honey	20	Private Water Services	
Scott Elson Chainsaw Carvings	10	County Cleansing	12
Electrical Goods		Property for sale / rent	
J Searle & Son	16	Rendells	28
Funeral Directors		Robert Williams Estate Agents	44
Christophers Family Funerals	32	Stores	
Morris Bros. Funeral Directors	12	Holne Community Shop	8
Garden Services		Widecombe General Store	26
AF Brown	14	Tree Surgeons / Timber services	
Mole Problems	20	Anton Coaker	26
Nick Mahoney	26	Dartforest Tree Works	28
Health & Wellbeing		Down to Earth Logs	24
Conversation Works	6	Geoff Partridge	24
Clinical Reflexology	18	Moor Logs	38
Moor Mobile Foot Clinic	38	Sam Hall Professional Tree Care	10
Pilates Online	6	Spike Milton Timber Services	12
Sophie Edmonds Massage Therapy	20		
Yoga with Ione	18		

Contacting the Editorial Team

Email items for inclusion or any other queries to: link@moorlandteam.org.uk

For items sent by post please use the following addresses:

Link Finances (donations, advertising fees, invoices etc)

All Other Correspondence

Parish Link Treasurer
c/o Way Park
Widcombe-in-the-Moor
Newton Abbot
Devon
TQ13 7TU

Parish Link
c/o The Vicarage
Widcombe-in-the-Moor
Newton Abbot
Devon
TQ13 7TF

Cheques payable to:
P C C Widcombe - Link Account

Thank you to all those who make donations to the Parish Link.

Commercial advertising and donations ensure that the Link continues to be provided free of charge throughout the Moorland Team.

If you would like to make a donation, please contact the editorial team.

Groups and Individuals who support the Parish Link

Dartmoor Forest Parish Council

Postbridge Village Hall

Friends of Widcombe School

Princetown History Society

High Moorland WI

Various anonymous donations

Holne Parish Council

Widcombe Church House Committee

Holne Second-Hand Books

Widcombe Fair Committee

Holne Village Hall Committee

Widcombe History Group

Leusdon Memorial Hall

Widcombe Ladies Social Group

Moorland Merrymakers

Widcombe Parish Council

Phyl's Follies (Postbridge)

Widcombe Sports Group

As we write this Final Word we are looking forward to hanging up our keyboards for the Christmas celebrations having made it through our first few months as an editorial team without too many hiccups. Surprisingly quickly we will be dusting them off again for the next issue and 2023 will be swinging into action.

It has been a pleasure to take part in some of the celebrations this year and to meet so many of the people who make this moorland community as vibrant and lively as it is. Behind each issue are an army of people writing articles, confirming dates for local events, and letting us know about community events.

Looking forward into 2023 there are so many opportunities to join in with your neighbours and have fun, learn something new or just deepen your appreciation of the special place that we live in. And, of course, when you need logs, or plumbers or many other local services don't forget to check out our advertisers.

We are always pleased to get feedback on the magazine and suggestions for new items or areas you would like it to cover. There is a suggestion box in Widecombe church or you can always email us at link@moorlandteam.org.uk. it's amazing what we can squeeze into 44 pages!

Let's see what 2023 brings to our moorland community!

We look forward to hearing from you!!
With best wishes from "The Link Team"

PS The copy deadline for the February edition is Sunday 15th January 2023

Parish Link Advertising Costs

Size	Size	Month	Year
Sixth Page	61x60mm	£7.50	£80
Quarter Page	61x92mm	£12	£125
Half Page	128x92mm	£20	£215
Full Page	128x192mm	£35	£380

Please contact the Editorial Team for information and availability of advertising space at link@moorlandteam.org.uk

Final Copy Deadline

For the February 2023 edition of the Link will be Sunday 15th January but please send as early as you can by email.

Next issue available on Thursday 26th January



01392 204 800
robertwilliams.co.uk
sales@robertwilliams.co.uk
lettings@robertwilliams.co.uk
2 Southernhay West, Exeter, Devon EX1 1JG



Our man on the Moor, Richard Copus has over 30 years unrivalled experience of Dartmoor Properties

selling and auctioning homes on Dartmoor for a third of a century and providing valuation advice for probate, matrimonial and other professional purposes

RICHARD COPUS FNAVA FNAEA (Honoured) CPEA
Tel: 07766 335344

E-mail: richard@robertwilliams.co.uk

Web site: www.robertwilliams.co.uk

COVERING THE WHOLE OF DEVON FROM THE HEART OF DEVON'S COUNTY TOWN, 2 SOUTHERNHAY WEST, EXETER, EX1 1JG

with 70 associated offices in the south-west and a London connection

M T P ... as easy as 1 2 3

Installation . Service . Maintenance

For all your plumbing & heating requirements

- ALL PLUMBING WORK UNDERTAKEN INC. PRIVATE WATER SUPPLIES – FITRATION & PH CORRECTION.
- OIL & SOLID FUEL CENTRAL HEATING INSTALLATIONS.
- REPLACEMENT OIL TANK INSTALLATIONS INC. CONSTRUCTION OF TANK BASES.
- NEW BATHROOM REFURBISHMENTS – FULL INSTALLATION PACKAGE TO INC. WETROOMS & UNDERFLOOR HEATING.
- OIL BOILER SERVICING / BREAKDOWN REPAIRS INC. AGA, RAYBURN, HERTIAGE & STANLEY.

M T P Services LTD

Contact Sam or Martin on 01822 880318

Email: mtpservicesltd@live.co.uk