

# Moorland Parish Link

- Widecombe -

Huccaby - Ilsington - Lensdon - Postbridge



Ashton - Bickington - Buckland - Holne

## February 2023

Church and Community Magazine of The Moorland Team

# The Ministry Team

<i>Team Rector</i> <b>Rt Revd Mark Rylands</b>	The Rectory, Copperwood Close Ashburton, TQ13 7JQ	01364 716309 <a href="mailto:mark.rylands@mmuk.net">mark.rylands@mmuk.net</a>
<i>Team Vicar</i> <b>Revd Geoffrey Fenton</b>	The Vicarage, Widecombe-in-the-Moor, TQ13 7TF	01364 621334 <a href="mailto:geoffrey@moorlandteam.org.uk">geoffrey@moorlandteam.org.uk</a>
<i>Associate Priest</i> <b>John Bennett</b>	The Vicarage, Ilington, TQ13 9RW	01364 661116 <a href="mailto:jskbennett@btinternet.com">jskbennett@btinternet.com</a>
<i>Mission &amp; Family Development Worker</i> <b>Heidi Lewis</b>	Holne Vicarage, Holne, TQ13 7RT	07759578941 <a href="mailto:heidi@moorlandteam.org.uk">heidi@moorlandteam.org.uk</a>
<i>Methodist Minister</i> <b>Revd Kevin Hooke</b>		01626 832369 <a href="mailto:hookekp@hotmail.com">hookekp@hotmail.com</a>

**Safeguarding:** If you have a concern about the safety of someone or the actions of someone working with children or vulnerable adults, please speak to someone:

Moorland Team Safeguarding Adviser - Judy Southcombe 01364 621520  
Diocesan Safeguarding Team - [SafeguardingEnquiry@exeter.anglican.org](mailto:SafeguardingEnquiry@exeter.anglican.org)

**Moorland Team Website:** <https://ashburtonandmoor.org.uk/safeguarding-2>

## Table of Contents

The Ministry Team	<a href="#">2</a>	St Gabriel, Postbridge	<a href="#">19</a>
Safeguarding	<a href="#">2</a>	Church Services for February	<a href="#">22</a>
The Parish Letter	<a href="#">3</a>	Holy Communion Midweek & Home	<a href="#">23</a>
Churchwardens	<a href="#">4</a>	Dates for the Diary	<a href="#">23</a>
Moorland Team Officers	<a href="#">4</a>	St Pancras, Widecombe-in-the-Moor	<a href="#">25</a>
Church News & Events	<a href="#">5</a>	Dunstone & Poundsgate Chapels	<a href="#">35</a>
St Mary the Virgin, Holne	<a href="#">7</a>	Other Community News & Events	<a href="#">37</a>
St Raphael, Huccaby	<a href="#">11</a>	Business Directory	<a href="#">41</a>
Rainfall	<a href="#">13</a>	Final Word	<a href="#">43</a>
St John the Baptist, Leusdon	<a href="#">15</a>		

*All advertisements in the magazine are inserted in good faith and we accept no responsibility for any statement, omission or errors made by the advertisers; nor do we endorse the products or services offered. We are not responsible for the content, reliability or security of any linked websites and you follow any link to external websites at your own risk.*

## Dust and Glory

Ten years old, I remember receiving back my maths exam paper, recently marked. At the top, in bold red ink, the teacher had written: '9% - Abysmal!'

I was never going to be a maths' scholar, however, I did become much better at it because of one special teacher – Mr Barker. He spent time with the six of us who found maths challenging. He even named us after the firemen in the children's TV programme, Trumpton (Pugh, Pugh, Barney McGrew, Cuthbert, Dibble and Grub. I was 'Cuthbert'). We did not feel Mr Barker was laughing at us but *with* us. We certainly knew he was *for* us. Because of his warm nature and the sense that he liked us, we wanted to work hard for him. We started to enjoy maths and to improve. Mr Barker saw the potential in us- not just the problems- and that made all the difference. Because of him, I passed my math's exam in the summer.

Jesus was similar. When Google, Apple or Facebook make appointments, they choose only the brightest and best. In the 1<sup>st</sup> Century, to become a disciple or a rabbi was the equivalent of being employed by Facebook, Google or Apple today. Only the brightest and best pupils in school went on to be disciples of rabbis. Most young people finished school at an earlier stage and went on to learn the family business instead – farming, viticulture, fishing or whatever. So, at the age of 30, when it was customary for a rabbi to begin his ministry, we see Jesus walking along the shore of Lake Galilee and calling some fishermen, Peter, Andrew, James and John, to follow him.

They were fishermen presumably because they were not clever enough to be disciples of a rabbi. So Jesus was radically different in calling people who did not make the cut - who were 'not good enough' – to be his disciples. Yet these disciples went on to change the course of human history. Despite their lack of education, Jesus saw what they would become. The gospel writer, Luke, gives us a frank and honest insight into the disciples' failures and Jesus' extreme patience and persistence. Jesus was prepared to work with the mess of human lives. He saw beyond the problems to the potential of his disciples. Luke shows us how God does not give up on his followers. He loves to take ordinary folk and do extraordinary things through them.

Jesus gives us an example of what it is to be a good teacher and I can see now that Mr Barker had many of his gifts. Unlike the gospel of Homer Simpson- 'You tried your best, you failed miserably. The lesson is, never try!'- Jesus encourages us not to give up on following him, despite our failures and weaknesses.

(Continued on page 5)

# Churchwardens

St Mary the Virgin, Holne with St Raphael, Huccaby			
Gillian Parker	Thimble Hall, Hexworthy, PL20 6SD	01364 631507	<a href="mailto:stmaryvirgin2022@gmail.com">stmaryvirgin2022@gmail.com</a>
Anthony Parker	as above	as above	<a href="mailto:straphael1868@gmail.com">straphael1868@gmail.com</a>
St John the Baptist, Leusdon			
Geoff Bamsey	26 Old Manor Close, Holne Cross, TQ13 7JF	01364 652820	<a href="mailto:geoff.bamsey486@gmail.com">geoff.bamsey486@gmail.com</a>
Patrick Simpson	Spitchwick Manor, Poundsgate, TQ13 7PB	01364 631209	<a href="mailto:admin@bennah.co.uk">admin@bennah.co.uk</a>
St Gabriel, Postbridge			
Annie Smerdon	4A Oaktree Park, Sticklepath, EX20 2NB	01837 840201	<a href="mailto:gerald.postbridge@btconnect.com">gerald.postbridge@btconnect.com</a>
Wendy Watson	Middle Merripit Farm, Postbridge, PL20 6TJ	01822 880215	<a href="mailto:wendy@merribridge.plus.com">wendy@merribridge.plus.com</a>
St Pancras, Widecombe			
Michael Pascoe	Wooder Bungalow, Widecombe, TQ13 7TR	01364 621333	<a href="mailto:pascoewooder@yahoo.co.uk">pascoewooder@yahoo.co.uk</a>
St Andrews, Ashburton			
Francis Parffrey	Hillcrest, Bowden Hill, Ashburton TQ13 7EA	01364 654067	<a href="mailto:francis.parffrey@gmail.com">francis.parffrey@gmail.com</a>
Mike Lowrey		07900 893695	<a href="mailto:mikeatchurch@btinternet.com">mikeatchurch@btinternet.com</a>
St Mary the Virgin, Bickington			
Michael Hext		07458 359541	<a href="mailto:grannypats.pat50@gmail.com">grannypats.pat50@gmail.com</a>
Peter Warren	Rentor, Bickington	01626 821213	<a href="mailto:pw.rentor@gmail.com">pw.rentor@gmail.com</a>
St Peter, Buckland in the Moor			
Clare Caunter		01364 653234	
Marie Jessop		01364 653234	
St Michael's, Ilsington			
Linda Hall		01626 821603	<a href="mailto:lindamhall@outlook.com">lindamhall@outlook.com</a>
Peter Dickinson		07801 042767	<a href="mailto:peter@pmgd.com">peter@pmgd.com</a>

***For all editorial information - copy date, contact details etc. please see inside back cover.***

**BENEFICE OFFICE** - Cassie will be in the office on Tuesdays, Wednesdays and Fridays. She will be working remotely on Thursdays. Office hours are 9.00am - 3.00pm

Telephone **01364 654280/07445 240 133** or email: [admin@moorlandteam.org.uk](mailto:admin@moorlandteam.org.uk)

**PARISH OFFICE** - Email: [parishoffice1@tiscali.co.uk](mailto:parishoffice1@tiscali.co.uk)

# Moorland Team Officers

Treasurer	Francis Parffrey	Hillcrest, Bowden Hill, Ashburton TQ13 7EA	01364 654067	<a href="mailto:francis.parffrey@gmail.com">francis.parffrey@gmail.com</a>
Secretary	Gillian Parker	Thimble Hall, Hexworthy, PL20 6SD	01364 631507	<a href="mailto:stmaryvirgin2022@gmail.com">stmaryvirgin2022@gmail.com</a>
Safeguarding Adviser		Judy Southcombe - 01364 621520		<a href="mailto:judysouthcombe@yahoo.co.uk">judysouthcombe@yahoo.co.uk</a>
Team Administrator		Cassie Long - 01364 654280		<a href="mailto:admin@moorlandteam.org.uk">admin@moorlandteam.org.uk</a>



(Continued from page 3)

The Church of England's Lent campaign this year is called '*Dust and Glory.*' Offering 40 daily reflections on faith, failure and forgiveness, we are invited to find God in the mess of everyday life. There will be groups meeting across the Ashburton and Moorland Team. Look out on the church website and weekly news sheet for details.

This is an opportunity to understand how God is both for us and with us in our daily lives.

+Mark

## From the Registers

Funeral	Widecombe	9th January	Ada (Rene) Vallance
---------	-----------	-------------	---------------------

Funeral	Widecombe	12th January	June Oliver
---------	-----------	--------------	-------------

### **An hour of quiet reflection** ***Postbridge Church***

**Tuesday 7th February at 7.30pm**

**Tuesday 7th March**

with

*Wide spacing*                      *Candlelight*

*Warm church*      *Silence*

*Taize music*                      *A few readings*

Why not come along to relax, to unwind and to pray?

Meet at Widecombe Vicarage at 6.45 if transport required.

More information from Revd Geoffrey Fenton, Widecombe Vicarage, 01364 621334



## Living with memory problems or mild to moderate dementia?

### **Newton Abbot CST Group**

Mondays 10.30 – 12.30pm

### **Buckfastleigh & Ashburton CST Group**

Wednesdays 2.30 – 4.30pm

#### **Cognitive Stimulation Therapy**

- Activities to work the brain
- Conversation and laughter
- Slows cognitive decline

**To find out more about CST and  
how to book a place contact Kathrine**

m: 07899 993134

[kathrine@conversationworks.co.uk](mailto:kathrine@conversationworks.co.uk)

[www.conversationworks.co.uk](http://www.conversationworks.co.uk)



Community Interest Company  
Registered Company Number 14087082

## **PILATES**

### **For Health and Wellbeing**

Friendly, fun classes for max 10 – 14 students, beginner & intermediate level. This safe and mindful exercise system will improve your strength, flexibility, balance and posture. Move more efficiently and be less prone to injury, build a stronger core, improve your body tone and increase physical & mental wellbeing.

#### **ASHBURTON Town Hall**

Tuesday mornings

#### **BUCKFASTLEIGH St Luke's**

Wednesday mornings

#### **ONLINE CLASSES**

Monday evenings

Thursday mornings (includes Over 60's class)

**To book a place in class contact: Faith Burch**

07952 157585 [faithburch1964@gmail.com](mailto:faithburch1964@gmail.com)

Qualified with The Pilates Foundation

## **Holne Village Hall**

Situated in the middle of the village, near Church, shop and Inn, available to hire at reasonable rates.

Medium sized hall with separate well equipped kitchen. Sufficient chairs and tables for any event.

Car parking adjacent to the Hall

Rates (per hour) £8 (£5 for locals)

For more information or to book:

Please ring Nicky Bellamy on 01364 631323

Or email

[holnevillagehallbooking@gmail.com](mailto:holnevillagehallbooking@gmail.com)

**Holne  
Playgroup**

Thursday mornings  
11.00 -12.30pm  
Term time only  
Holne Village Hall  
Children 0-5 welcome\*  
(£2 per child)

\*all children must be accompanied  
by an adult

Contact Hannah Iskander  
for more details  
[hannah@hotmail.co.uk](mailto:hannah@hotmail.co.uk)  
07739511070

Kindly supported by  
Holne Books



# St Mary the Virgin, Holne

For contact information, ministers and church officers see front of the Link

Church Services—see Page 22 for details

Date	Time	Service
12th Feb	18.00	Holy Communion
19th Feb	09.00	Holy Communion at Huccaby (snowdrops available)
27th Feb	17:00	Evening Worship

The weather in January was enough to test the patience of a saint, (which I am not), with the persistent wind and rain and the resulting damage and flooding. Whether or not you believe our climate is changing as a result of human activity, there is reason enough to make an effort to change how we treat the natural world and its resources.

The Book of Genesis in the Bible tells us that God created the world and everything in it. He gave the care of his creation to humankind with the intention that through good stewardship, the earth and creatures would flourish and provide everything that was needed for its survival. Not just the survival of humankind but every living thing. Sadly, the human desire to act like gods and treat everything as being there for our benefit alone, has consequences which are all too obvious.

If the extinction of species, or the impact of severe weather conditions are not enough to convince us to change our ways and use our resources differently, political upheaval, pandemics and unfair distribution of wealth must surely make us think. How sustainable are the goods and services we use? Are they produced through slavery or exploitation of people? How can we share in a better way?

The version of the Lord's Prayer from the 1662 Book of Common Prayer is written as "Your will be done *in earth* as it is in Heaven". Modern versions use the phrase "*on earth*". For me, the older version is more meaningful. It challenges us to see our world as holistic and inclusive of that we cannot see as well that which is easily visible to us.

We can all make a difference. Every small change adds up, and the more small changes the better. Christians have a duty to God for creation care. We all have a duty to future generations.

Gillian

# WINTER OPENING HOURS

MON - SAT: 9am - 4pm  
SUNDAYS: 11am - 4pm

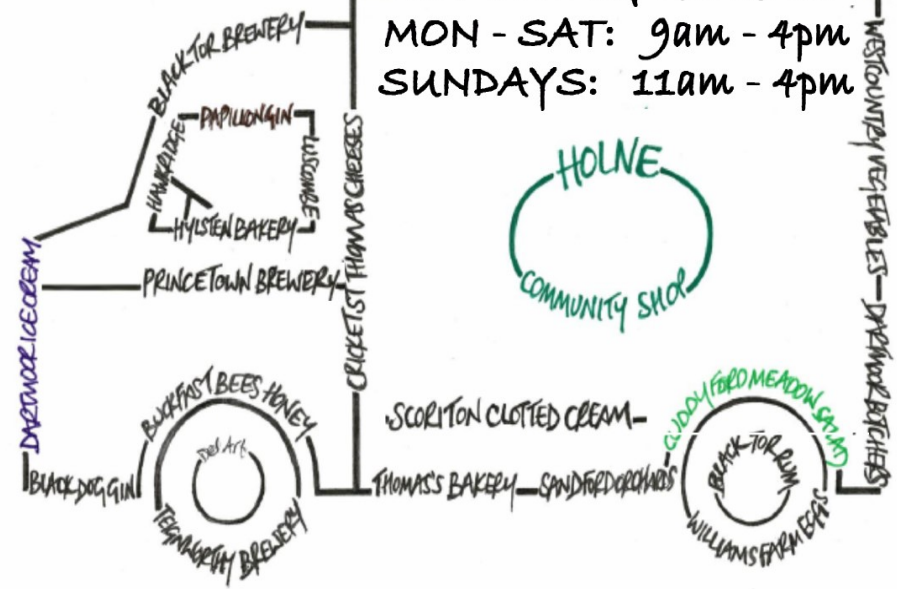

## Holne Second-Hand Books



Hill Top, Butts Cross, Holne

If you have any books, CDs, DVDs and jigsaws you can donate - please leave in the porch or garage at Hilltop

Don't forget that you can buy books at any time. Open most days and weekends

**Mike and Gill Cuniam**

**01364 631152**

Supporting Devon Air Ambulance and Holne Community Projects

## ASHBURTON AND BUCKFASTLEIGH HOSPITAL LEAGUE OF FRIENDS

REG. CHARITY NO. 900416

Are you interested in helping your local community?

If so why not come and join your local League of Friends.

Our object is to relieve patients, former patients and those in our community who are convalescent, disabled, handicapped or infirm and generally to support the work of our local hospital.

For further information please contact us on:

07814 365531 or email

[ashburtonleagueoffriends@outlook.com](mailto:ashburtonleagueoffriends@outlook.com)

## Holne Whist

Tuesday 7th February

from 2pm



Raffle, tea or coffee and biscuits for £3.

If there are any suggestions or queries please ring

Judy Henderson on

01364 631461.

I look forward to seeing you.

## HOLNE VILLAGE HALL SOUP & CHEESE LUNCH

Held in the hall on the first Friday of the month, from 12.30pm

**The next lunch is on  
3rd February**

Please ring Maggie Arden on

01364 631438

if further information is required

***Something for our younger readers,  
join the dots carefully and then colour it in to complete your picture!!***







# SAM HALL'S PROFESSIONAL TREE CARE

Qualified \* Experienced \* Insured  
Your Local Tree Surgeons!

All Aspects of Tree Surgery  
Hedge Works  
Site Clearance  
Stump Grinding  
Seasoned Hardwood Logs  
£5million public liability insurance

Call: 07553262329

Email: [samhallsptc@hotmail.com](mailto:samhallsptc@hotmail.com)

[www.treesurgerydevon.uk](http://www.treesurgerydevon.uk)



## Scott's Chainsaw Carvings

[scottschainsawcarvings.co.uk](http://scottschainsawcarvings.co.uk)

Great gift ideas, custom made relating to hobbies and interests

Make features of old tree stumps  
or add an individual addition to your garden

 07786 355682 • [info@scottschainsawcarvings.co.uk](mailto:info@scottschainsawcarvings.co.uk)





## St Raphael, Huccaby

*For contact information, ministers and church officers see front of the Link*

**Church Services—see Page 22 for details**

### **Saints and sinners.**

#### **Saint Máedóc of Ferns, 31 January 632 AD: 1,400 years of scams**

Have you ever been disturbed from your normal calm and happy nature by a scam text message or email you have received. They seemed to particularly multiply over the Christmas and New Year period. The sender probably claimed to be in urgent need of some money because their phone was broken or whatever. Fortunately, many of us become suspicious because the phrasing of such messages do not sound like our relatives. Or perhaps you had an undelivered parcel; or you had just won some money or vouchers? Nevertheless, the whole experience can be clearly upsetting. Is it a genuine message or a scam? Who do you turn to ask for reassurance or advice?

As Christians this type of experience is always going to present us with a dilemma. Do we follow the teaching of Jesus who, according to the Gospel of Matthew, said: 'Give to the one who begs from you, and do not refuse the one who would borrow from you', or do we walk away telling ourselves that we support other charities, and that they may potentially use our money wisely?

There is a story about C S Lewis who was walking past a street beggar with a friend. He stopped and gave the beggar his loose change while his friend walked on. When they got together again his friend said, 'the beggar will only spend it on ale'. To which C S Lewis replied, 'that's what I would have spent it on as well!'

Ascertaining the true status of scammers or street beggars has never been easy, The Irish saint, Máedóc of Ferns – also called Saint Aidan or Saint Mogue – is celebrated on the last of day of January - he died on 31 January 632 AD. While he was known for his self-denial, holiness, and charity, he was also wise to fraudsters who even then, nearly 1,400 years ago, would try to scam other people. One day some fraudsters turned up at his monastery having hidden their fine clothes and replaced them with dirty rags. They asked Máedóc to help them to buy some new clothes - but first Máedóc checked them out. He found their hidden clothes and he gave them to some genuine beggars outside the monastery and sent the fraudsters away in their rags!

The lesson we can all learn from Saint Máedóc, is to always check out what the real situation is - before being 'generous'. Block messages, report them as scams, and don't respond. In the case of street beggars please don't be too generous if you suspect them. If you are unsure about someone's honesty, direct them to an appropriate charity that you support.

(Continued on page 13)

# Mike Gilbert Architectural Design.

Design & drawings for Planning /  
Building Regulation approval  
Extensions, alterations &  
new buildings.

Residential and commercial.  
Established 20 years.  
Free Initial consultation

Tel 01364 631031

Email: [designdrawings@btinternet.com](mailto:designdrawings@btinternet.com)  
Website: [www.plans2build.net](http://www.plans2build.net)



# Morris Bros. Funeral Directors

Established in 1870

Your local independent Funeral Director is owned & run by the fifth generation of the Morris Family, Simon & Lucie Luke. We provide a qualified, professional & sensitive service to the people of Tavistock & surrounding areas. Simon & Lucie live on site at The Old Bedford Foundry providing you with a very personal service regardless of the time of day or night. Call for a 24 hour service on

## 01822 612023

**The Old Bedford Foundry  
Lakeside, Tavistock PL19 0AZ**

*Golden Charter Pre Paid Funeral Plans available*

## **County Cleansing** LIMITED

Septic Tanks - Sewage Systems - Cesspits

### Septic Tanks Emptied

Competitive Rates

01364 653900 or 07976 561906

Professional Reliable Clean Service

Specialty Adapted Vehicle for the Devon Lanes

24/7 Emergency Call out

Contact Simon Fisher

8 Fairfield Road, Kingskerswell, Newton Abbot, TQ12 5HQ  
[countycleansing@btinternet.com](mailto:countycleansing@btinternet.com)

## SPIKE MILTON TIMBER SERVICES



- Forestry
- Tree surgery
- Firewood
- Fencing
- Timber bought & sold

**Specialising in on site mobile saw milling: we can  
fell it, we can extract it, we can mill it.**

T:01364 621581 M:07773428701

E:[Spikemilontimberservices@gmail.com](mailto:Spikemilontimberservices@gmail.com)

## Moorland Parish Link Online

This edition of the Moorland Parish Link (and previous editions) can be downloaded from:

[https://www.widecombe-in-the-moor.com/parish\\_link/index.php](https://www.widecombe-in-the-moor.com/parish_link/index.php)

<https://ashburtonandmoor.org.uk/magazine-%26-notice-sheets>

(Continued from page 11)

## Communication.

The first edition of *The Parish Magazine*, produced by the Revd John Erskine Clarke at St Michael's, Derby, in January 1859, is widely considered to be the first such publication. By 2009, parish magazines had an estimated combined readership of more than 1.3 million, greater than many national newspapers.

Today, however, their future looks less clear. Web-based communications, social media and email bulletins have caused magazines to close and editors to give up. Many believe that the parish magazine's days are numbered. Others though, like me, believe that they will have a part to play for many years to come. Various factors — such as the sharp decline in local journalism, which leaves the field clear for community-based communications, and the switch to hybrid production, print and online — may be giving grassroots magazines a new lease of life. Print itself could be increasing in popularity as people seek a break from screens.

Those who see the importance of both digital communications and paper publication include Nick Edmonds, deputy head of news at Church House, Westminster. Mr Edmonds, who wrote the book *How Village Churches Thrive*, explained: *'While most parishes now use digital platforms, a good magazine can still be a valuable part of mission and outreach in both rural and urban settings. Magazines tend to have a longer shelf life in homes than electronic content and are vital for those who are either not online or who simply enjoy reading.'*

Next month I will outline how overall good communications are pivotal to the development of our Mission Community and will be asking for volunteers to establish a new, strong communication structure and culture.

Tony Parker

## Rainfall in December 2022

Place	Total Rainfall	Days without rain	Wettest Days
Postbridge	292.4mm (11.5")	13	18th 69.8mm (2.7")
	(December 2021 - 196.6mm (7.7"))		
Holne	403.3mm (15.87")		*18th 109.2mm (4.3")



\*A station record for Holne

## Total Rainfall in 2022

Place	Total Rainfall 2021	Total Rainfall 2022
Postbridge	1896.4mm (74.7")	1742.3mm (68.7")
Holne	2124.2mm (83.6")	2040.4mm (80.33")



**M T P ... as easy as 1 2 3**

**Installation . Service . Maintenance**

**For all your plumbing & heating requirements**

- ALL PLUMBING WORK UNDERTAKEN INC. PRIVATE WATER SUPPLIES – FITRATION & PH CORRECTION.
- OIL & SOLID FUEL CENTRAL HEATING INSTALLATIONS.
- REPLACEMENT OIL TANK INSTALLATIONS INC. CONSTRUCTION OF TANK BASES.
- NEW BATHROOM REFURBISHMENTS – FULL INSTALLATION PACKAGE TO INC. WETROOMS & UNDERFLOOR HEATING.
- OIL BOILER SERVICING / BREAKDOWN REPAIRS INC. AGA, RAYBURN, HERTIAGE & STANLEY.

**M T P Services LTD**

Contact Sam or Martin on 01822 880318

Email: [mtpservicesltd@live.co.uk](mailto:mtpservicesltd@live.co.uk)



**Francis Parffrey Legal Services Ltd**

**CONVEYANCING - POWERS OF ATTORNEY -  
PROBATE SERVICES - WILLS**

We can help you here in the Ashburton and Moorland Area  
Free initial home visit

Please contact Francis by phone at

**01364 653 331 or 07443 622 903**





# St John the Baptist, Leusdon

For contact information, ministers and church officers see front of the Link

Church Services—see Page 22 for details

Date	Time	Service
5th Feb	16.00	Evensong
12th Feb	12.00	Parish Communion
19th Feb	12:00	Parish Communion
27th Feb	12.00	Parish Communion

Leusdon Church is open all day, every day. You are welcome to visit at any time – an opportunity to sit quietly, say a prayer and enjoy our beautiful building.

All our services can be downloaded from <https://ashburtonandmoor.org.uk/services-to-download>

Any queries, please contact Revd Geoffrey Fenton (Team Vicar) 01364 621334

[geoffrey@moorlandteam.org.uk](mailto:geoffrey@moorlandteam.org.uk)

## Leusdon Memorial Hall

### 1923-2023

We started our year with the coffee morning which, in spite of the inclement weather, made a total of £98.00 for hall funds. (Apologies for the lack of heating and thank you all for your patience, it has now been fixed).

The next Coffee Morning will be held on **Wednesday 1<sup>st</sup> February 10.00am-12.00noon**

There will be the usual Whist at Leusdon on **Monday 13<sup>th</sup> February** with the lunch at 1.00pm followed by Whist at 2.00pm.

There is now a regular Yoga Class in the Hall on Tuesday evenings and Keep Fit on Wednesdays, we hope all attendees enjoy these and they are a success for the organisers, further details can be found in the Parish Link and I am sure on social media.

The committee met on Monday 16<sup>th</sup> January at 7.30pm. We will publish details from this meeting in March's Parish Link.

Should you wish to book the Hall, it is available for hire at £10.00 per hour, there are special rates for regular users. Further details can be obtained by contacting our booking secretary:

**Amanda Routley on 01364 631432**

e mail: [leusdonmemorialhall@yahoo.com](mailto:leusdonmemorialhall@yahoo.com)

(Continued on page 17)



Our man on the Moor, Richard Copus has over 30 years unrivalled experience of Dartmoor Properties



**Robert Williams**

SALES | LETTINGS | AUCTIONS

01392 204 800

robertwilliams.co.uk

sales@robertwilliams.co.uk

lettings@robertwilliams.co.uk

2 Southernhay West, Exeter, Devon EX1 1JG



***selling and auctioning homes on Dartmoor for a third of a century and providing valuation advice for probate, matrimonial and other professional purposes***

RICHARD COPUS FNAVA FNAEA (Honoured) CPEA

Tel: 07766 335344

E-mail: richard@robertwilliams.co.uk

Web site: www.robertwilliams.co.uk

**COVERING THE WHOLE OF DEVON FROM THE HEART OF DEVON'S COUNTY TOWN, 2 SOUTHERNHAY WEST, EXETER, EX1 1JG**

with 70 associated offices in the south-west and a London connection

**acleanpair**<sup>limited</sup>

**Lora K Fielding**

[www.acleanpair.co.uk](http://www.acleanpair.co.uk)

[info@acleanpair.co.uk](mailto:info@acleanpair.co.uk)

Homes, Offices & Builders' Cleans

Carpets & Upholstery

Holiday Homes & Rented Properties

Laundry Service

Care in the Community

Full PPE  
Covid/COSHH compliant  
Eco-friendly products

- \* Trustworthy and Reliable
- \* Exceptional Quality
- \* Meticulous Attention to Detail
- \* Fully insured



**07966 261765**

Est. 2005

**M.H. Perry**

**Plumbing and Heating Engineer**

**OFTEC registered**

**Dartmoor Based**

All aspects of plumbing and heating works undertaken.

Oil Boilers Installed and Serviced

Full Bathroom Installation Service

**Call Mark on - Mobile 07860 746310**

(Continued from page 15)

Tables at the Coffee Morning can be booked for £5 per table per session, please either book these by using the details above or coming to see us at the coffee morning.

In the meantime, if anyone would like to discuss any aspect of the Hall please contact myself or any committee member. Ideas for the centenary commemoration are especially welcome.

**My contact details are John Southcombe** e mail: [johnsouthcombe@hotmail.com](mailto:johnsouthcombe@hotmail.com) or via messenger

Leusdon Memorial Hall charity no.300887

## Almost a hundred years later.....

Perhaps you have heard the story on BBC tv news recently about a group of retired engineers in Scotland who have built a replica of a First World War Airplane called a Sopwith 11/2 strutter which they hope to fly on completion during 2023



On hearing the name 'Sopwith Strutter' I was reminded of the plane of that name being flown by Leicester Struben from Spitchwick. He was shot down and killed while flying over the Somme battlefield in 1916.

The full story of Lieutenant L F Struben and other men from Widecombe parish killed in the Great War is told at: <https://www.widecombe-in-the-moor.com/ww1/index.php>

The 'Sopwith' although a British Warplane which was originally manufactured by the Sopwith Aviation Company, the Royal Flying Corps and the Royal Naval Air service had only 1,439 'Strutters' compared to 4,500 flown by 'Aeronautique Militaire' the French Airforce. Smaller numbers of 'Sopwiths' saw service with the Japanese, Russian and United States forces during the Great War

In 1920 Sopwith Aviation Company went into liquidation. Its patents and other assets were acquired by a new company Hawker Aviation the forerunner of Hawker Siddeley which merged into British Aircraft Corporation in 1997.

*David Ashman*

## Rochelles Curtains and Blinds EST 1989

(now based on Dartmoor, in the South Hams & Exeter)

- Custom made curtains and blinds
- Free measuring & consultation service
- Wide selection of fabrics to choose from
- We also make with your own fabrics
- In house making service
- Tracks and poles
- All types of blinds
- 25+ years experience
- Alterations
- Fitting service

**Tel: 01626 270076 Mobile: 07525 618286**  
**email address: phil-kendall@hotmail.co.uk**

### *Yummy Pancakes for Shrove Tuesday*

**Ingredients:** 150g plain flour, 300ml semi skimmed milk, 2 medium eggs, 1½ tsp light-flavoured oil or 50g of butter melted

**Method:** Sift the flour and salt into a large bowl, make a well in the centre and stir the eggs into it. Stir or whisk to combine and gradually add the milk and then the melted butter or oil. Leave to rest for up to 30 minutes. Heat a frying pan, with a tiny bit of oil and cover the base with a thin layer of batter. Cook for 2 minutes and then turn over, or flip if you are feeling brave. Serve with sugar and fresh lemon.



**Clinical  
Reflexology**  
For health & wellbeing

*Established treatment for reduction of stress, anxiety, a boost to the immune system, pain relief, & improved sleep.*



**Mobile service offering treatments  
in your own environment**

**Julie Boxall** PGCE, ITEC, MFHT  
**07977 359347**

**jboxallreflexology@gmail.com**  
Registered and fully insured



**YOGA WITH IONE**  
**LEUSDON MEMORIAL HALL**  
**TUESDAYS 6.30PM - 7.30PM**

**JOIN WEEKLY FOR  
DEEP STRETCHING,  
GENTLE STRENGTHENING  
& THE SPACE TO UNWIND**

**ALL LEVELS WELCOME**

**EMAIL OR WEBSITE FOR BOOKING**  
**IONE@IONEFITZPATRICK.COM**  
**IONEFITZPATRICK.COM**



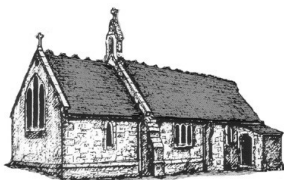

# St Gabriel, Postbridge

For contact information, ministers and church officers see front of the Link

**Church Services—see Page 22 for details**

Date	Time	Service
7th Feb	19:30	An Hour of Quiet Reflection
12th Feb	09.00	Holy Communion BCP
27th Feb	18:00	Evening Prayer

*Postbridge Church is open all day, every day. You are welcome to visit at any time – an opportunity to sit quietly, say a prayer and enjoy our beautiful building.*

All our services can be downloaded from <https://ashburtonandmoor.org.uk/services-to-download>  
Any queries, please contact Revd Geoffrey Fenton (Team Vicar) 01364  
[geoffrey@moorlandteam.org.uk](mailto:geoffrey@moorlandteam.org.uk)

## Postbridge Coffee Morning

The next coffee mornings will be held on

**Monday 6th February and Monday 6th March** at 11am in Postbridge Village Hall  
*Maureen*

## POSTBRIDGE VILLAGE HALL

**Welcome you all to our monthly Coffee Shop and Mini Market**  
**Monday 20th February 11.00am - 12.30pm**

Raffle, Stalls - local meat, produce, cards, books, puzzles, craft etc

**Guest stall- Dartmoor Livestock Protection Society**

Details—call Sue on 01822 880223

*We welcome paperback books, puzzles and bric a brac*

## Dust and Glory - Lent Courses starting in February .....

This Lent a number of groups are meeting across the Benefice to explore how we can live well with the mess of everyday life. Dust and Glory (the Archbishops' Lent Course) encourages us to take a fresh look at the frustrations and failings that every day brings and, rather than pretending we can always avoid them, seek to learn from them and grow closer to God through them. Why not join us?

**Thursdays at Widecombe Vicarage from 4.00 – 5.30**, starting with a cup of tea! **First meeting 23rd February**. More info from Geoffrey Fenton on 01364 621334 [geoffrey@moorlandteam.org.uk](mailto:geoffrey@moorlandteam.org.uk)

**Fridays in Holne from 10.00 – 11.00. First meeting 24th February**.  
Contact Gillian Parker on 01364 631507 [gillianp1992@gmail.com](mailto:gillianp1992@gmail.com) for venue and more details.







-Dry stone walling-

- Operated digger hire (various sizes)-

-for landscaping, ditching, track repairs etc-

- Devon banks restored-

-Agricultural fencing & gates-

*high standards of work undertaken*

Tel Matt Storrs 07508 043 703 or  
matt@dartmoor-rural-services.co.uk

## Oak Cottage Honey

454g (1lb) Jars £7.00

4kg (9lb) tubs £55.00

For sale from the apiary at:

**Oak Cottage, Poundsgate, TQ13 7NU**

**Tel. 01364 631233**

Email: [rickjenkinsoak@gmail.com](mailto:rickjenkinsoak@gmail.com)

*Available for sale in the spring  
strong colonies of friendly bees,  
with tuition if needed.*

## COMPUTER SERVICES

- Desktops and laptops supplied, upgraded, optimised, mended.
- Printers, wi-fi, networking, broadband – supplied, installed, checked, upgraded.
- Changeover service to help you move from an old to a new computer.
- Advice and support for your computer problems.

*Local, friendly, professional, unbiased.*

Home visits or remote link-ups, including evenings or weekends, to suit you.

Contact Ian Gunter on (01364) 515828

## SOPHIE EDMONDS MASSAGE THERAPY

BSC (Hons), RGN, ITEC, Federation of Holistic Therapists

Experienced health care professional offering massage for general relaxation & deep tissue treatments for pain & injury relief

Located in Widecombe-in-the-Moor or mobile on request.

T:01364 621581 M:07875 923981



## K DECORATING

INTERIOR AND EXTERIOR

## PAINTER & DECORATOR

FREE QUOTES REFERENCES AVAILABLE

*Kevin Teague Denbury*

Tel: 07810 262744 or 01803 813685

## Mole Problems?



For an efficient, humane  
**Mole Catching Service**  
in your area, that really works....!

Competitive prices.

Call Mick

Tel 01647 221357

Email [mickc911@gmail.com](mailto:mickc911@gmail.com)

# POSTBRIDGE VILLAGE HALL

Available  
for Hire



*The Old Clapper Bridge, Postbridge*

Meetings  
Parties

*Special rate for Postbridge Residents*

**For more information on booking visit:**

<https://postbridgevillagehall.weebly.com/bookings.html>

**or call Sarah Drew on 01822 880332**

## News from the East Shallowford Trust

**Shallowford Farm**  
*making the difference*

Arthur, our resident volunteer peered into the Ark this morning muttering as he shook off droplets like a shaggy dog, 'Can you actually walk to the other side of the bridge? You can't see the bridge!' The simple answer would be, 'At your peril!' Arthur was gallantly aiming to sweep some of the growan from the road to allow cars to pass more easily below the farm, but was thwarted by the water. Surely by now the reservoirs must be full? Surely! A quick search on South West Water's website reveals results only until December. As we all know, since December and including the whole of January there has been a veritable Biblical deluge, with rain moving in every direction except 'up' (have I mentioned before that I have seen rain falling upwards – really weird, in Mali..... very strange)!

The brilliant group from a Bristol school that ventured to stay for a whole week last January have a new Headmaster who was not too keen to allow an intrepid group visit this year. We are sad, as they were truly fun. However, we have to remind ourselves, that our targeted youth in Bristol will always be hard to persuade as they are struggling financially, often struggle to integrate and fear of the unknown within their parents is quite profound. Having said that, a full 105 from Bristol and another one hundred primary school children from Torbay and Plymouth with several young carers and Dartmoor Youth Rangers should visit before the summer. 'Why bother?' Someone asked, 'If their parents are not interested to save up and educate their children, why should you bother?' I drew a deep breath, thinking, 'I have to answer wisely' ..... not easy for my poor old head. It reminded me of a quote: 'Fairy tales don't tell children that dragons exist. Children already know that dragons exist. Fairy tales tell children that dragons can be killed.' Neil Gaiman.

(Continued on page 36)

# Church Services for February 2023

## 5th February

### 3rd before Lent

### Green

*Readings - Isaiah 58.1-9a[b-12], Psalm 112.1-9[10], 1 Corinthians 2.1-12[13-16], Matthew 5.13-20*

Widecombe	08.00	Holy Communion BCP	Ashburton	08.00	Holy Communion
Widecombe	10.30	All Age Service	Bickington	09.00	Holy Communion
Leusdon	16.00	Evensong	Ashburton	10.30	Family Service
			Ilington	10.30	Holy Communion
			Ashburton	10.30	Morning Worship, Church Hall *
			Buckland	15.00	Holy Communion

## 7th February

### Quiet Reflection

Postbridge	19.30	An Hour of Quiet Reflection
------------	-------	-----------------------------

## 12th February

### 2nd before Lent

### Green

*Readings - Genesis 1.1 – 2.3, Psalm 136 or Psalm 136.1-9,23-26, Romans 8.18-25, Matthew 6.25-34*

Postbridge	09.00	Holy communion BCP	Ilington	08.00	Holy Communion
Widecombe	10.30	Parish Communion	Ashburton	10.30	Parish Communion
Leusdon	12.00	Parish Communion	Ilington	10.30	Family Service
			Tbc	15.00	Moor Church
			Holne	18.00	Holy Communion

## 19th February

### Sunday before Lent

### Green

*Readings - Exodus 24.12-18, Psalm 2 or Psalm 99, 2 Peter 1.16-21, Matthew 17.1-9*

Widecombe	10:30	Parish Communion	Huccaby	09.00	Holy Communion (snowdrops available)
Leusdon	12.00	Parish Communion	Ashburton	10.30	All-Age Communion
			Bickington	10.30	Morning Worship
			Ilington	10:30	Holy Communion
			Buckland	15.00	Evening Prayer
			Ashburton	18:30	Celtic Reflective Service - St Petroc's*

## 22nd February

### Ash Wednesday

Ashburton	10.30	Holy Communion, with imposition of ashes
-----------	-------	--

<b>23rd February</b>		<b>Mid-week Communion</b>		
		Ashburton	10.30	Informal Communion, Church Hall*
<b>26th February</b>		<b>1st of Lent</b>		<b>Purple or Lent array</b>
<i>Readings - Genesis 2.15-17; 3.1-7, Psalm 32, Romans 5.12-19, Matthew 4.1-11</i>				
Widcombe	10.30	Parish Communion	Ashburton	09.30 Breakfast Church, Church Hall*
Leusdon	12.00	Parish Communion	Ashburton	10.30 Parish Communion
Postbridge	18.00	Evening Prayer	Illesington	10.30 Morning Praise
			Holne	17.00 Evening Worship
* Service led by Ashburton Methodists. All are welcome.				

## Holy Communion Midweek & At Home

There is a service of  
**Holy Communion every Wednesday at 10.30**  
at St. Andrew's Church in Ashburton  
You will be most welcome!.



**Communion at home**

If you would like to receive Home Communion please contact Mark or Geoffrey.  
*(see page 2 for contact details)*

## Dates for the Diary

February 2023		Page
1st	Leusdon Coffee Morning	<a href="#">15</a>
1st	Widcombe History Group	<a href="#">33</a>
1st	High Moorland WI	<a href="#">37</a>
3rd	Holne Soup Lunch	<a href="#">9</a>
5th	Tidy Princetown Session	<a href="#">40</a>
6th	Postbridge Coffee Morning	<a href="#">19</a>
7th	Quiet Reflection	<a href="#">5</a>
7th	Holne Whist	<a href="#">9</a>
7th	Princetown History Group	<a href="#">37</a>

February 2023		Page
11th	Widcombe Handbells	<a href="#">30</a>
<b>12th</b>	<b>Parish Link copy deadline</b>	
13th	Leusdon Whist	<a href="#">15</a>
20th	Postbridge Mini-Market	<a href="#">19</a>
23rd	Lent Course - Widcombe	<a href="#">19</a>
23rd	Buckland in the Moor Whist	<a href="#">35</a>
24th	Lent Course - Holne	<a href="#">19</a>
28th	Dartmoor Parish Council Mtg	<a href="#">40</a>





## THE RUGGLESTONE INN

WIDECOMBE IN THE MOOR

Home from home with Cask ales, fine wines, local cider & country food.  
Traditional Dartmoor Inn with an inviting atmosphere, all set in  
a fabulous beer garden, with moorland brook.

### ACCOMMODATION

Rugglestone Cottage set in the grounds of the inn offers two bedrooms,  
open plan kitchen / living area and private patio.

Available all year round.

[www.rugglestoneinn.co.uk](http://www.rugglestoneinn.co.uk)

01364 621327

## Geoff Partridge NCH (Arb)

*For all your Arboriculture work*



**Other services include**

**NEW** \*\*Mobile petrol driven log splitter +  
operator\*\* – take the hard work out of  
getting your firewood ready for the winter.  
**Hedge Laying, walling & other rural skills.**  
**Quad bike with sprayer - ideal for pony  
paddocks & small fields.**  
**Mobile wood chipper.**

**Tel: 01364 621468**

**Mob: 07759 774394**

**email: gm.partridge68@gmail.com**

Over 35 years' experience in the industry  
5 Million Public Liability Insurance

## LOCAL QUALITY LOGS



**HARDWOOD**

**£165 . 2.2m<sup>3</sup> semi seasoned**

**£180 . 2m<sup>3</sup> fully seasoned**

**01364 643776**

FROM SUSTAINABLY  
MANAGED WOODLAND  
HOLNE CHASE

[www.downtoearthlogs.co.uk](http://www.downtoearthlogs.co.uk)





# St Pancras, Widcombe-in-the-Moor

For contact information, ministers and church officers see front of the Link

**Church Services—see Page 22 for details**

Date	Time	Sidesperson	Coffee	Flowers
5th Feb	08.00 & 10.30	Dawn (10.30)	Beth (10.30)	Judy
12th Feb	10.30	Ronnie	Judy	Judy
19th Feb	10.30	Clare Born	Debbie	Jenny Pascoe
26th Feb	10.30	Penny	Penny	Lent (no flowers)

Widcombe Church is open all day, every day, 9-5. You are welcome to visit at any time – an opportunity to sit quietly, say a prayer and enjoy our beautiful building.

All our services can be downloaded from <https://ashburtonandmoor.org.uk/services-to-download>

Any queries, please contact Revd Geoffrey Fenton (Team Vicar) 01364 621334

[geoffrey@moorlandteam.org.uk](mailto:geoffrey@moorlandteam.org.uk)

## WIDECOMBE PARISH COUNCIL

### Grant applications invited

Widcombe Parish Council has allocated funds in its budget under Section 137 of the Local Government Act 1972. This section allows local councils to incur expenditure which, in their opinion, is in the interests of, and will bring direct benefit to, their area or any part of it or all or some of its inhabitants and for which no other legislation can be applied.

If you are a community group wishing to be considered for a small grant, please contact the clerk for an application form: [suzanna.hughes21@gmail.com](mailto:suzanna.hughes21@gmail.com) or

Suzanna Hughes, 16 Westwood Cleave, Ogwell, Newton Abbot, TQ12 6YE.

Applications should be submitted by **20th February 2023** for consideration in the March Parish Council meeting.

The Parish Council reserves the right to verify the details supplied in any application. The grant of an award is entirely at the discretion of the Parish Council whose decision is final. The Parish Council will not enter into any correspondence regarding any decision made.

*My Customers....well where do I start?  
 It's enough to break the posties heart,  
 Trying to save the Royal Mail,  
 My Job, your service...looks like we'll fail,  
 The powers that be, seem hell bent,  
 To disregard the advice we vent!  
 My thanks to you...It's you I serve,  
 For gifts I feel I don't deserve,  
 I hope they all can soon sense see,  
 And have a more pleasant 2023!*

## From the Posties



# NICK MAHONY

Qualified Gardener & Plantsman - Specialist Pruning

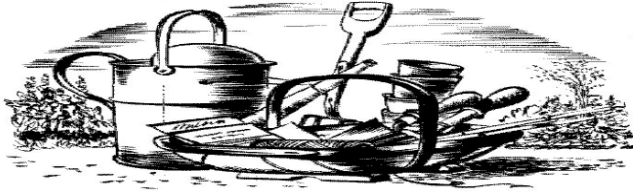

Telephone: 01364 631194. E-mail: [nickplantsperson@btinternet.com](mailto:nickplantsperson@btinternet.com)



## Widecombe General Store

**Groceries      Off Licence**  
**Gifts              Gallery**

A range of Organic Wholefoods  
Monday - Saturday 8.30 - 4.30  
Sunday 9.00 - 4.30

01364 621588

[widcombegeneralstore@outlook.com](mailto:widcombegeneralstore@outlook.com)

Proprietors

John & Jenny Parnham



**Mobile Post  
Office**

**EVERY Monday**  
11.00 - 12.30am

Post and Mail services  
Cash Withdrawals  
Cash & Cheque Deposits  
Balance Enquiries  
Travel Products  
and much more.....

## ANTON COAKER ENGLISH TIMBER LTD

Oak Beams or whole oak frames, Douglas Fir, Ash, Chestnut, Sycamore etc  
Green oak etc cut to order, air-dried stock in various timbers, kiln dried to order  
**ALL ENGLISH TIMBER**



Logs also supplied, either ready cut or skinny offcuts

## SHERBERTON BEEF

Meat from **OUR OWN ANIMALS** sold direct to you, fresh or frozen

**Sherberton Farm, Hexworthy**

Tel. no. 01364 631276 or email [wood@anton-coaker.co.uk](mailto:wood@anton-coaker.co.uk)



### PreSchool (2-5years)

Tue 9:15am - 3pm

Wed 9:15am - 12:45pm

Fri 9:15am - 3pm

See website for fees and funding info.

### Widdytots (Newborn-5years)

#### Parent & Child sessions

Mon 9-11:45am Relaxed informal

group with drinks and snacks.

£3 per child, £1 sibling.

*"You can tell how much the staff love the preschool by how much they put in to it and in return how much the children love them!"*

Our PreSchool is set in the heart of Widecombe with our base at Church House. Here we have weekly music, yoga, cooking and lots of exploring and play!

We also have a fantastic sensory garden, space to dig, grow vegetables and pick fruit.

Our outdoor classroom is run every Wednesday in our new field nearby where we cook over an open fire, hunt for bugs and swing in the trees!

[www.widecombepreschool.org.uk](http://www.widecombepreschool.org.uk)

[Info@widecombepreschool.org.uk](mailto:Info@widecombepreschool.org.uk)  
(01364) 621273

*'Our children have both thrived at Widecombe exploring the various outside spaces and taking adventure walks around the local fields'*

## Widecombe & District Sports Group



Membership renewals are now due if you have not received yours please email [cl.partridge@hotmail.co.uk](mailto:cl.partridge@hotmail.co.uk) or tel: 621468.

Alternatively membership forms can be found in the noticeboard by the court.

**Regular Bookings: Tuesday & Thursday:** Tennis Adults (16+) 6.30 Under 16's with ability are welcome to these sessions with a parent who is also playing.

For queries re tennis phone Di Cameron on 621218.

Please remember to wear soft soled shoes and to leave the court tidy with the net replaced. Report any damage immediately to Claire Partridge (Secretary) on 621468. Close all gates and replace the keys.

For more information about WDSG visit [www.widecombe-in-the-moor.com/sports\\_group/](http://www.widecombe-in-the-moor.com/sports_group/)

Thank you and enjoy your sports area.

## Widecombe Singers

.....if you want to join the Singers they rehearse at

**The Church House, Widecombe**

on

**Tuesday evenings at 8pm**

Admission £3

Telephone Rose 01364 631238 for anymore details.....

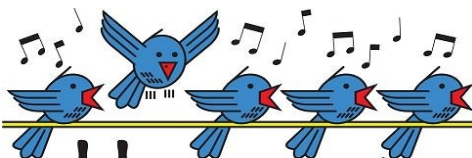

# Add your Voice

  
**dartforest**



- Arboriculture
- Tree Consultancy & Decay Testing
- Woodland & Estate Conservation
- Biodiversity & Habitat Restoration
- Management Plans

**Aran Kimberlee**

BSc (Hons) Arboriculture, M Arbor A, PTI

**07594 680168**

aran@dartforesttrees.co.uk

www.dartforesttrees.co.uk

## Ashburton Chimney Sweep

- \* Open fires
- \* Woodburning & multifuel stoves
- \* Nests removed
- \* Cows fitted



*Available for Weddings*

*Very clean      Experienced  
Reasonable rates  
Satisfaction Guaranteed*

*For your free quote, please call*

**Tel: 01364 653440  
or 07791 737161**



**Est**

**RENDELLS**

**1816**

[www.rendells.co.uk](http://www.rendells.co.uk)

Chartered Surveyors - Estate Agents - Letting Agents - Land Agents - Commercial Agents -  
Livestock Specialists - Fine Art - Smallholders Markets - Farm & Machinery Sales -  
Valuers - Auctioneers



### Chagford Office

Rock House, Southcombe Street, Chagford, Devon, TQ13 8AX

Tel: 01647 432277

Email: [dartmoor@rendells.co.uk](mailto:dartmoor@rendells.co.uk)



## Widecombe Christmas Tree Festival Results

The Christmas Tree Festival was held in the Church from the 10th to the 18th December 2022, it proved a great success despite the awful weather, with visitors from all over the country as well as a few from overseas. The lovely couple from Kent who come every year to see the Festival came back again to tell us about their wedding in the summer in Devon if you remember, the gentleman particularly wanted to propose amongst the trees, which he did last year! They went away saying "See you next year". We had a record number of trees this year 27!

The theme this year was "Weather" which turned out to be very appropriate!

The results were:

### ADULT'S TREES

1<sup>st</sup> Widecombe Kiosk (Mary)

2<sup>nd</sup> St. Michael's Church,

3<sup>rd</sup> Janet Anderson

### CHILDREN'S TREES

1<sup>st</sup> Widecombe Preschool

2<sup>nd</sup> Widecombe Primary

3<sup>rd</sup> Widdy tots

### SMALL TREES

1<sup>st</sup> Cafe on the Green

2<sup>nd</sup> Mike "The Post"

3<sup>rd</sup> Aileen Carrett

Other participants:

Golden Snowflake Crew	Widecombe History Group	St. Gabriel's Church, Postbridge
Jacqueline Welby	The Shop on the Green (Elaine)	Ann Murphy
Dunstone Chapel	Heatree Activity Centre	Debbie & Fiona and "The Parish Link" Team
Leusdon Church Choir	Shallowford Farm	Widecombe Village Stores
Dartmoor Hill Ponies	Widecombe Sewing Group	Widecombe Ladies Social Group & Widecombe Singers
Wendy Beard	Davey Family	Judy Southcombe

There was also the "Tree of Prayer Flags" provided by Penny, where visitors were invited to take a flag from the tree to take home. Also very popular were the soft toys supplied by the McAfee family, who all found new loving homes! Mary's hats and gloves also proved very popular, all proceeds going to our nominated Charity for this year "Young Devon" Charity Number 1057949

Over the course of the Festival we had a collection for Young Devon, the collections from the Carol Service, Crib Service and the Christmas Day Service were also for Young Devon and we were able to send them the magnificent sum of £1,176.06. The Widecombe Christmas Whist Drive also sent Young Devon their profit of £91, so altogether, Widecombe has sent them this Christmas £1,267.06, for which they are really grateful.

Thank you to **EVERYONE** concerned with the Festival, the Participants, the many Stewards and especially David, who unlocks and locks up the Church everyday, and puts all the lights on the trees on and off every time!

*Judy*





## Widcombe Handbells

*For anyone wishing to take up handbell ringing please come along to the Church House on*

**Saturday 11th February  
10.00-11.00 am**

**Everyone welcome, all ages and abilities,  
no need to read music  
£2 donation to cover costs**

*We plan to continue the handbells as a regular monthly ringing as it would be wonderful if a team could be ringing in 2025 to celebrate 100 years of handbell ringing in Widcombe.*

### Widcombe Church House Management Committee Chairman - Mike Pascoe

To book the Hall please contact Rose Mortimore 01364 631238.

#### Rates of Hire (Local Events)

Daytime	£3.50 per hour
Evenings	£5.00 per hour
All Day	£20.00

These rates are for local non commercial events only. For other rates please ask the bookings secretary.

Payment by cheque is preferred.

Cheques to be made payable to Widcombe Church, House Fund and sent to Sarah Reeve, Bonehill Cottage, Bonehill Lane, Widcombe-in-the-Moor, TQ13 7TD

*For all other matters relating to the Church House please contact Diana Cameron on 01364 621218*

## Widcombe Parish Council

Invitation to bid for the Sheep Grazing in the Parish Field for 2023

The Parish Council is offering a Licence to graze sheep in the Parish Field from March to November 2023 and is inviting bids for this grazing.

Please note:

- The field will be planted with Apple Trees in wire guards which is why only sheep are to be grazed.
- There will be a minimum of three 2-week periods in the year when the field must be clear of sheep for events being held by the Jubilee Orchard Committee. There will be at least 6 weeks notice given of the date for each event.
- There may not be a water-supply in the field, in which case the Licensee will be responsible for providing a trough and keeping it replenished.
- The Licensee will be required to prove valid current Public Liability Insurance
- A copy of the Licence is available after the Parish Council

Bids must be submitted by **15th February**. Please submit your bid to the Parish Clerk, Suzanna Huges : [suzanna.hughes21@gmail.com](mailto:suzanna.hughes21@gmail.com)

Mrs S Huges, Widcombe PC, 16 Westwood Cleave, Ogwell, Newton Abbot, TQ12 6YE





## Widcombe Fair Help needed

Widcombe Fair is looking for two new members to join the team putting our world famous fair together. Sadly the people who have been doing both roles are moving away from the area.

**Sponsorship Secretary** - approaching local and regional businesses to obtain sponsorship is a vital role in making the Fair a success.

**Programme Editor** - putting together the artwork for the Fair programme and overseeing its printing and delivery.

If you would like to know more about these roles or feel you can help please contact the Chairman **Mike Pascoe** on **01364 621333**



## Widcombe Community Hall CIO Update

We're really looking forward to our **Games Night and Supper** on Friday 27<sup>th</sup> January at Leusdon Memorial Hall – places must be booked so let Yvette know if you're planning to join us! 01364 631543 or [yvette.elliott@ymail.com](mailto:yvette.elliott@ymail.com)

We are launching our new fundraiser at this event – you are invited to have your names engraved on granite stones that will be built into our **Supporting Wall**. We are asking for a minimum donation of £40 per name but hope you will be as generous as possible in your offer. The online order form will be available on our website from 28<sup>th</sup> January.

If you think you could help us with future fundraising, including bid writing and grant applications, we'd love to hear from you! Please get in touch to find out more.

[www.widcombecommunityhall.org](http://www.widcombecommunityhall.org)

Email: [info@widcombecommunityhall.org](mailto:info@widcombecommunityhall.org)

## Cook Wanted / Job Share



Working with groups of disadvantaged young people, mostly from cities, who are not used to sitting around a table and sharing a home cooked meal, we are looking for a cook who can bake and prepare home meals for between 20-30 people at a time. Being our cook means becoming one of the team and also working with young people to encourage good nutrition and improved healthy eating habits.

Hours are variable and can be topped up with cleaning or gardening if needed, or simply job share to gain hours that suit you. Flexibility will be essential along with own transport to Widcombe (we are about 2 miles out of Widcombe in the Moor).

## Desperately Seeking Cleaners

We are once again looking for cleaners who must provide attention to detail and be happy to drive to Widcombe in the Moor. Rate for an adult is £12/hour, with preferred hours normally being Monday morning, and Fridays, but other hours possible. We always say; 'cleaning is a good work out – and you get paid to do it!'

Please contact Julia directly on: Tel: 01364 621 392 or [Julia@shallowfordfarm.co.uk](mailto:Julia@shallowfordfarm.co.uk)



# CHRISTOPHERS' FAMILY FUNERALS

INDEPENDENT FUNERAL DIRECTORS

01364 654065



Bridge House, 9 Kingsbridge Lane, Ashburton, TQ13 7DX  
www.christophersfunerals.co.uk info@christophersfunerals.co.uk

## Digger and Dumper Hire

Self Drive or Operated



- 1.5 Tonne Mini Digger c/w expanding tracks (1 Meter Overall Width) Quick Hitch, Range of Buckets
- 3 Tonne Diggers with Quick Hitch also Concrete Breaker and Post Hole Borer
- 3 Tonne Dumpers, Straight Tip and Swivel Tip

Also available Bobcat Skid Steer Loader, Plate Compactor and Cement Mixer

**Please Contact Bryan Booty on:**

**Home: 01364 631 346**

**Mobile: 07968 320131**

[bryan@roguesroost.co.uk](mailto:bryan@roguesroost.co.uk)

[www.roguesroost.co.uk](http://www.roguesroost.co.uk)



- Experienced, friendly and local RIBA chartered architectural practice based in Mid Devon, working across the South West.
- Specialising in the adaptation of listed buildings, residential extensions, renovations and low energy design new builds.
- Call Luke McAdam for a chat about your project and how we might be able to help:

01392 459777 – MAIL@HMAD.CO.UK  
WWW.HMAD.CO.UK

# Clear Decorators

interior & exterior decorating

07527 306012

e: [cleardecorators@gmail.com](mailto:cleardecorators@gmail.com)  
[cleardecorators.co.uk](http://cleardecorators.co.uk)

## Interested in the history of Dartmoor and Devon?

On the first Wednesday of every month we host a visiting speaker with talks open to all.

You'd be very welcome to join us ... come along just for something that interests you ... or come along every month to discover something new.

People come from far and wide to hear some knowledgeable, entertaining speakers on a wide range of subjects...

Every month is different!

Join us in 2023 ... and discover something new about Dartmoor and Devon

On the first Wednesday of every month in the Church House, Widecombe from 7pm

Everyone is welcome at

## WIDECOMBE HISTORY GROUP

Coming Up:

Wednesday 1st February: "Moorland villages such as Widecombe are the oases in this desert..." Dartmoor Tourism in the 1920s

Wednesday 1st March: "Every Bridge has a Story" From Clapper Bridges to Modern Times on Dartmoor

# DASH

District of Ashburton  
Surgery Help Line

## NEIGHBOURS HELPING NEIGHBOURS

REG. CHARITY NO. 1116549

DASH is an independent Ashburton Charity, existing solely to provide transport for patients of Ashburton Surgery.

The journeys we undertake are either to medical appointments or to deliver prescriptions to patients' homes.

*If you would like to help DASH as a volunteer, please call 01364 653335 10am-noon, Mon-Fri; leave message at other times.*

## Ashburton Food Bank

### A CONFIDENTIAL SERVICE FOR ALL IN FOOD NEED

Covering Ashburton and surrounding villages and hamlets

### WE WILL CONTINUE TO OFFER A DELIVERY SERVICE

If you require food please phone: 07767 453844 and leave a message with your name, number in household, any pets, telephone number and address. We will deliver to you as quickly as possible.

Should you prefer to collect food, please phone and we will find a suitable time and let you know.

# CARROLL CLEANING SERVICES

*SINE FUCO ET FALLACIIS CONDU CIMUS*

*Established 1985*

**WINDOW CLEANING &  
SOLAR & PV PANELS,  
TENNIS COURTS & OUTDOOR SPORTS SURFACES.**



## 01626 897297

07771 761125

[info@carrollcleaning.co.uk](mailto:info@carrollcleaning.co.uk)

[www.carrollcleaning.co.uk](http://www.carrollcleaning.co.uk)

The Hollies, Avenue Road, Bovey Tracey TQ13 9BQ



## Dunstone & Poundsgate Methodist Chapels

Ministers: Rev'd Kevin Hooke (01626) 832369

Church contacts: Nigel Davis (01364) 631476 or Serena Walcot (01364) 631279

### Sunday Service

**Dunstone** - Informal service at 3pm in Dunstone Chapel every week and all are welcome.

**Poundsgate** - The next service will be **Sunday 5th February at 3.00pm**

### Dunstone Charity Lunches

These are held monthly on the second Wednesday in the month.

**NO** Charity Lunch at Dunstone Chapel in **February** but the next one will be held on **Wednesday 8th March from 12 noon until 3pm.**

Please do come and bring your friends as they have been rather poorly attended recently.

There will be soup, bread, sushi, savory dishes, salads and cakes. There is no set price but you are asked to make as generous donation as possible for whichever charity we are collecting for that month.



### Bible Study Group

We meet every Wednesday at 6pm at Higher Foxworthy.

Everyone is welcome to join but please ring Serena on 07789 762061 so we know the numbers.

We are a small friendly group seeking to enrich our knowledge of God through his word in the Bible.

### Buckland-in-the-Moor Whist 2023

12.30pm Optional soup and a roll lunch £2 at

2.00pm Whist £3 including half-time refreshments draw

**Thursday 23rd February.**

**Whist every fourth Thursday in the month.**



(Continued from page 21)

It's all that stuff you hear in the news about 'building resilience'. All of us can see the difference since lock-down. Sneezes and snuffles that have endured far longer than normal as our herd immunity diminishes. Young children resorting to a screen as parents gasp for breath and take the new found 'ease of entertainment' rather than sitting down, playing games at Christmas or reading a story at night. Society has been changing since the very first society ever existed. Growing, changing, adapting to technology, whether it was the development of reeves, chimneys, stone walls, the first aga, electricity. The best one is critics of early steam-spewing locomotives, who thought "that women's bodies were not designed to go at 50 miles an hour," and worried that "[female passengers'] uterus would fly out of [their] bodies as they were accelerated to that speed"—which, for the record, they did and will not.\* Others suspected that any human body might simply melt at high speeds.



All togged up in a moment without rain to enjoy the delights of pond or rather, river dipping!

We adapt as humans to change. It is our phenomenal human gift to continually aspire. However, to do this, curiosity needs to be encouraged. Fear needs to be used to learn and be inquisitive, not instinctively squash and destroy. Ellie had two groups this week from Princetown Primary School. All togged up in waterproofs to attempt to seal out the rain, off they toddled across the fields to Broadaford to meet the sheep, the cows and the Manitou. At a certain age the Manitou actually is THE most interesting item on the farm. It moves weirdly and is 'safe' in that it is driven by an adult resembling Mummy or Daddy. More to the point it has a nose that moves. It's not an elephant, but it's on a farm..... it's weird!

Sheep and cows that have only been seen in books or safely from a car cause wrinkled noses at the smell of poo and silage. Brave fingers poke out of the green jackets to feel the dripping wool that in no way resembles a jumper that they might possibly wear. They giggle, they laugh and then jump when the door on the sheep race bangs to eject another ewe. It's a beginning, to normalise, to entice, to develop curiosity and interest. The teachers looked furtively from dripping hats and soggy coats, understandably straining as they had to throw out hands to grab a sliding child in the mud. But not one child complained about the driving rain which induced red, cold little cheeks. After all, what is 'normal' changes with every generation. Rain fortunately remains 'normal' on Dartmoor..... we just need to be sure children are outside to enjoy it!

*Julia*



# Other Community News and Events

## Prinetown History Club

meets on the **1st Tuesday** of each month at Prinetown Community Centre at 7 for 7.30pm

**February 7th** A talk by Andy Crabb, DNPA archaeologist, about the archaeology of Mardon Down.

**March 7th** A talk by David Lemon on the Zimbabwe ruins

For further information, please contact

Mr John Lissenden

**phone** 01752 47573

**email** [lissenden@talktalk.net](mailto:lissenden@talktalk.net)

Mr Bill Radcliffe

**email** [bill.radcliffe2@btopenworld.com](mailto:bill.radcliffe2@btopenworld.com)

**Web Site:** [prinetownhistoryclub.weebly.com](http://prinetownhistoryclub.weebly.com)



## High Moorland Women's Institute Prinetown

We are a small friendly group of 16 ladies based in Prinetown, but many of our members live outside. We try to support the community whenever we can and are always open to ideas and suggestions in this area.

We meet the **FIRST WEDNESDAY OF EACH MONTH** in **PRINCETOWN COMMUNITY HALL** at 7.30pm. Our meetings usually finish around 9 to 9.30pm. On the **SECOND WEDNESDAY OF EACH MONTH** we hold a free tea, coffee and cakes slot. Donations gratefully received. This is held at Prinetown Community Hall 11am to 12.30.



**We're back for another year with a new team of leaders and helpers, and we're very excited to share some new ideas with you!**

Messy Church is an informal, creative type of church service where attendees learn about the Christian faith through 'doing'.

We finish each session with a home-cooked, 2-course meal.

- investigate
- explore
- discuss
- share & show
- games
- science
- crafts
- music
- drama

**Next Sessions:**  
 Saturday 11th March  
 Saturday 13th May  
 Saturday 8th July

**St Andrew's Church  
 Ashburton**  
 4-6pm (meal at 5:15pm)  
**Contact:**  
[heidi@moorlandteam.org.uk](mailto:heidi@moorlandteam.org.uk)

[www.ashburtonandmoor.org.uk/children-and-youth](http://www.ashburtonandmoor.org.uk/children-and-youth)



**ASHBURTON & MOORLAND MISSION COMMUNITY**  
**MOOR CHURCH**

Moor Church takes place at a different locations on Dartmoor throughout the year (and we usually have a wet weather plan).

It is an accessible all-age event, aimed at those who like to be outside in the fresh air, learning through nature.

Each session takes place on a Sunday afternoon and includes refreshments.

*Lifts available!*

**DATES:**  
 SUNDAY 12TH FEBRUARY  
 SUNDAY 9TH APRIL  
 SUNDAY 11TH JUNE

FOLLOW US FOR THE LATEST INFO...

 **MOOR CHURCH**  
 [ADMIN@MOORLANDTEAM.ORG.UK](mailto:ADMIN@MOORLANDTEAM.ORG.UK)



ST ANDREW'S CHURCH HALL  
WEST STREET | ASHBURTON  
contact: enutley17@outlook.com



# warm soup & hot conversation

for those who would appreciate a warm space and a friendly face.

1st Wednesday of the month

**1ST FEBRUARY**  
**1ST MARCH**  
**5TH APRIL**

drop in between 11.45 – 13.15

**we will be supplying a bowl of soup with a roll and a hot drink.**



BICKINGTON VILLAGE HALL | OLD HILL | TQ12 6JX



bickington WINTER warmers

# Community Soup & Pud Lunch Club

ONCE A MONTH AT BICKINGTON VILLAGE HALL. EVERYONE IS WELCOME!

HOMEMADE SOUPS, MAINS, BREAD ROLLS, PUDDINGS, TEA, COFFEE & A MONTHLY RAFFLE!  
(PRIZE DONATIONS GRATEFULLY RECEIVED!)

**SATURDAY 11TH FEBRUARY**  
**MIDDAY-2PM**

**PAY WHAT YOU CAN (CASH OR CARD)**

PROCEEDS RAISED SPLIT BETWEEN ST MARY'S REPAIR FUND & A DIFFERENT CHARITY EACH MONTH.

INFO/BOOKING: MICHAEL 01626 821870



## Moor Mobile Foot Clinic

*Treatments in the comfort of your own home*

Nail Trimming (Including Diabetic Feet)	Dry Skin
Corns	Fungal and Thickened Nails
Callus	Ingrown Toenails
	Athletes Foot

**Rachel Arrowsmith-Brown**  
S.A.C Dip FHPT/S.A.C Dip FHPP

**01822 880005 or 07786930718**

## Moor Logs

[www.moorlogs.co.uk](http://www.moorlogs.co.uk)



# logs for sale



loads start from £90 for 1.5m

Call Tom or Rachel Arrowsmith-Brown

Home 01822 880005  
mob 07784 146037



## Locks and Security

# Ashburton Glass and Locks.co.uk



*Box Sash and Velux Window Repairs*

*UPVC Repairs • Locks, Hinges and Handle Repairs*

A Friendly, Prompt and Efficient Service

Please phone Scott for further information or a free estimate:

**01364 631572      07786 355682**



# Rotary Club Yelverton

## Winter 2023 Update

As we look back on a successful albeit challenging 2022, we at Rotary Club Yelverton would like to thank you all for the contributions we received during our fundraising events over the 2022 festive season. Through your generosity, we will be able to continue supporting many charities and worthy causes in 2023.

Our main fundraising events of the year included our very successful collections at Tesco in Roborough and Tavistock, the shops at Yelverton and the very popular Santa's sleigh events around the villages. Sadly, the inclement weather and icy roads prohibited Santa from visiting all the streets usually included on his route but we hope we can be forgiven for our desire to keep him, his reindeer, his Rotary 'elves' and his sleigh safe and on the road. Again, many thanks to those who gave so generously.

We are also delighted to report that funds raised during our very successful Barn Dance last November (see photo) enabled us to donate £500 to local Ukrainian refugee families just before Christmas.

And now on to our first major event of 2023 ...

After the Barn Dance, we were inundated by requests to hold a similar event early in the new year. As a result, we have decided to hold a **60's & 70's Nite** on Saturday 18th March 2023. Please diarise this event. Costs and booking details will be available on our Facebook page or at the website below. We are looking forward to another fun evening with plenty of music, dancing and merriment.

Should you wish to find out more about Rotary Yelverton and our activities or are perhaps considering joining us please contact us via:

[president@yelverton.rotary1175.org](mailto:president@yelverton.rotary1175.org) or see our website [www.yelverton.rotary1175.org](http://www.yelverton.rotary1175.org) or Facebook page [Rotary Club of Yelverton District 1175](#). We will be delighted to arrange for you to attend one of our dinners in order for you to meet our members.



**St. Michael's**  
**Toddler Group**  
AT BLACKPOOL PRIMARY SCHOOL | LIVERTON | TQ12 6JB  
Every Tuesday | 1:45 - 3:15pm  
(TERM TIME ONLY)

CONTACT: [katherine.gardiner60@gmail.com](mailto:katherine.gardiner60@gmail.com)  
f 'Toddler group, Blackpool School, Liverton'



# Dartmoor Forest Parish Council



## Extracts from the meeting on 13th December 2022

### 2023/4 Budget and Precept

- The precept is the amount of money used to fund all the activities that the Parish Council carries out for the benefit of the community.
- The billing authority (West Devon Borough Council) collects these funds on behalf of the Parish Council as a separate charge on each householder's Council Tax bill.
- West Devon Borough Council has no say over how a town/parish council sets its precept. This decision is made by the individual town or parish.

Council resolved to accept the budget and approve the Precept amount of £17,995 for 2023-24. This is a 0% increase in the Precept amount from 2022-23. As an example, this means that a band D property is paying £48.62 towards the Parish Council.

Council felt strongly that the precept should not increase, in recognition that households were already experiencing significant increases in the cost of living, and Council did not want to add to that. The Council recognises that by not increasing the Precept, it will be endeavouring to provide the same level of service to the community, with effectively less finance.

**Dates for your Dairy** – Parish Council Meetings have been set for 2023. Meetings are open for the public to attend, with two 'Public Sessions' where you are able to address the meeting and comment on, or raise issues/matters of concern.

Meetings normally take place on the 4th Tuesday of the month at 7.30pm in the small hall of Princetown Community Centre.

28th February	23rd May – Annual Parish Meeting starts at 7pm	22nd August (Postbridge Village Hall)	28th November
28th March	27th June	26th September	December meeting date to be confirmed
25th April	25th July	24th October	

### Do you have what it takes to be a Parish Councillor?

There is still one vacancy to be filled in the Princetown ward in the New Year. If you are interested in representing the views of local people and having your say about issues people care about, please see contact the Clerk for more information.

### Connecting with residents

If you would like to keep up to date with issues being dealt with by the Parish Council please email [clerk@dartmoorforestparishcouncil.gov.uk](mailto:clerk@dartmoorforestparishcouncil.gov.uk) with 'Add me to the Email List' as the subject. You will then receive periodic e-mails, such as the agenda and minutes of meetings etc.

**Date of next 'Tidy Princetown' session:** 10am til 11am Sunday 5th February 2023, all are welcome, meet outside the Post Office, Princetown

**Dates of next meetings:** Tuesday 28<sup>th</sup> February 2023 at 19.30, Princetown Community Centre

**Agenda and Minutes:** <https://www.dartmoorforestparishcouncil.gov.uk/meetings.php>

**Follow us on Facebook :** <https://www.facebook.com/dartmoorforestpc.net>

**Parish Clerk: Miss Jackie Bennetts**

**Telephone: 01822 859104**

**Email: [clerk@dartmoorforestparishcouncil.gov.uk](mailto:clerk@dartmoorforestparishcouncil.gov.uk)**

**Website: [www.dartmoorforestparishcouncil.gov.uk](http://www.dartmoorforestparishcouncil.gov.uk)**



# Business Directory

In each issue of the Parish Link we promote businesses across the Parish and surrounding area, these businesses support us and enable us to publish this magazine for the local community. If you are looking for a great local business then look below. Next to each business is the page where they appear in this issue. If you call them, please let them know you found them in the Parish Link.

<b>Agricultural Services</b>		<b>Home Improvements</b>	
Dartmoor Rural Services	<a href="#">20</a>	Ashburton Glass	<a href="#">38</a>
<b>Architect Services</b>		Clear Decorating	<a href="#">32</a>
HMAD Architects	<a href="#">32</a>	K Decorating	<a href="#">20</a>
Mike Gilbert Architectural Design	<a href="#">12</a>	Rochelle's Curtains & Blinds	<a href="#">18</a>
<b>Cleaning &amp; Domestic Services</b>		<b>Hotels and Inns</b>	
A Clean Pair	<a href="#">16</a>	The Rugglestone	<a href="#">24</a>
Ashburton Chimney Sweep	<a href="#">28</a>	<b>Legal Services</b>	
Carroll Cleaning Services	<a href="#">34</a>	Francis Paffrey	<a href="#">14</a>
<b>Community</b>		<b>Machinery for Hire</b>	
Holne Second Hand Books	<a href="#">8</a>	Digger and Dumper Hire	<a href="#">32</a>
<b>Computing</b>		<b>Plumbing and Heating Services</b>	
Computer Services	<a href="#">20</a>	MH Perry	<a href="#">16</a>
<b>Crafts / Produce</b>		MTP Services Ltd	<a href="#">14</a>
Oak Cottage Honey	<a href="#">20</a>	<b>Private Water Services</b>	
Scott Elson Chainsaw Carvings	<a href="#">10</a>	County Cleansing	<a href="#">12</a>
<b>Electrical Goods</b>		<b>Property for sale / rent</b>	
J Searle & Son	<a href="#">44</a>	Rendells	<a href="#">28</a>
<b>Funeral Directors</b>		Robert Williams Estate Agents	<a href="#">16</a>
Christophers Family Funerals	<a href="#">32</a>	<b>Stores</b>	
Morris Bros. Funeral Directors	<a href="#">12</a>	Holne Community Shop	<a href="#">8</a>
<b>Garden Services</b>		Widecombe General Store	<a href="#">26</a>
AF Brown	<a href="#">44</a>	<b>Tree Surgeons / Timber services</b>	
Mole Problems	<a href="#">20</a>	Anton Coaker	<a href="#">26</a>
Nick Mahoney	<a href="#">26</a>	Dartforest Tree Works	<a href="#">28</a>
<b>Health &amp; Wellbeing</b>		Down to Earth Logs	<a href="#">24</a>
Conversation Works	<a href="#">6</a>	Geoff Partridge	<a href="#">24</a>
Clinical Reflexology	<a href="#">18</a>	Moor Logs	<a href="#">38</a>
Moor Mobile Foot Clinic	<a href="#">38</a>	Sam Hall Professional Tree Care	<a href="#">10</a>
Pilates Online	<a href="#">6</a>	Spike Milton Timber Services	<a href="#">12</a>
Sophie Edmonds Massage Therapy	<a href="#">20</a>		
Yoga with Ione	<a href="#">18</a>		

## ***Contacting the Editorial Team***

Email items for inclusion or any other queries to: [link@moorlandteam.org.uk](mailto:link@moorlandteam.org.uk)

For items sent by post please use the following addresses:

Link Finances (donations, advertising fees, invoices etc)

All Other Correspondence

**Parish Link Treasurer**  
**c/o Way Park**  
**Widcombe-in-the-Moor**  
**Newton Abbot**  
**Devon**  
**TQ13 7TU**

**Parish Link**  
**c/o The Vicarage**  
**Widcombe-in-the-Moor**  
**Newton Abbot**  
**Devon**  
**TQ13 7TF**

Cheques payable to:  
**P C C Widcombe - Link Account**

**Thank you to all those who make donations to the Parish Link.**

**Commercial advertising and donations ensure that the Link continues to be provided free of charge throughout the Moorland Team.**

**If you would like to make a donation, please contact the editorial team.**

## ***Groups and Individuals who support the Parish Link***

**Dartmoor Forest Parish Council**

**Postbridge Village Hall**

**Friends of Widcombe School**

**Princetown History Society**

**High Moorland WI**

**Various anonymous donations**

**Holne Parish Council**

**Widcombe Church House Committee**

**Holne Second-Hand Books**

**Widcombe Fair Committee**

**Holne Village Hall Committee**

**Widcombe History Group**

**Leusdon Memorial Hall**

**Widcombe Ladies Social Group**

**Moorland Merrymakers**

**Widcombe Parish Council**

**Phyl's Follies (Postbridge)**

**Widcombe Sports Group**



2023 has started with challenges for many of us. Endless rain and leaden skies followed by sudden icy spells lower the spirits and have led to some huge potholes to catch us out as we travel around. It's been particularly hard work for our farming community on top of the effects of last year's extreme heat.

That's one of the reasons that the arrival of the first snowdrops brings a sense of renewal and hope for easier times ahead. If you haven't been to see the fantastic snowdrop display at St Raphael's, Huccaby do get there if you can. It will lift your spirits and gladden your heart.

As you start thinking about plans for the year ahead don't forget that many of our advertisers can help you to make them a reality, from someone to sort out a plumbing problem, another load of logs to keep you warm and cosy or a yoga class to help you keep that New Year's resolution to take better care of yourself, our local community has a wide range of skills and expertise. There are also numerous local groups and events, do check out Dates for the Diary, we're sure you will find something there that interests you.

Here at the Parish Link we are always pleased to receive feedback on the magazine and suggestions for new items, areas you would like it to cover or simply what you like about it. There is a suggestion box in Widecombe church or you can always email us at [link@moorlandteam.org.uk](mailto:link@moorlandteam.org.uk), we love to hear from our community.

*With best wishes from "The Link Team"*

**PS The copy deadline for the March edition is Sunday 12th February 2023**

### ***Parish Link Advertising Costs***

<b>Size</b>	<b>Size</b>	<b>Month</b>	<b>Year</b>
<b>Sixth Page</b>	<b>61x60mm</b>	<b>£7.50</b>	<b>£80</b>
<b>Quarter Page</b>	<b>61x92mm</b>	<b>£12</b>	<b>£125</b>
<b>Half Page</b>	<b>128x92mm</b>	<b>£20</b>	<b>£215</b>
<b>Full Page</b>	<b>128x192mm</b>	<b>£35</b>	<b>£380</b>

***Please contact the Editorial Team for information and availability of advertising space at [link@moorlandteam.org.uk](mailto:link@moorlandteam.org.uk)***

### ***Final Copy Deadline***

***For the March 2023 edition of the Link will be Sunday 12th February but please send as early as you can by email.***

***Next issue available on Thursday 23rd February***



**Including**

- Stone Walling • Retaining Walls • Groundworks • Driveways
- Drainage & Irrigation • Patios & Paths • Gates • Fencing & Decking etc.

Family Business Since 1976

Company No.3942610

**Competitive Quotes Given, Full Insurance**

Gatcombe Mill - Littlehempston - Totnes - TQ9 6LW

**Office:** Tel- 01803 864 871

**Email:** enquiries@afbrown-sons.co.uk

**Web:** www.afbrown-sons.co.uk



## Sales Service Rentals

[www.jsearle.co.uk](http://www.jsearle.co.uk)

**Appliance Repairs**  
**Washing Machine, Tumble Dryers**  
**Dishwashers, Refrigeration**  
**All Manufactures**

J. Searle  
and son

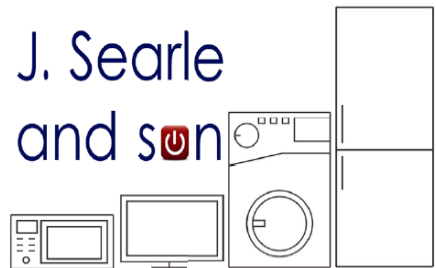

**All your Electrical needs in one place.**

**Large showrooms for all Appliances from TV's to Washing Machines,  
TumbleDryers, Cookers and Fridge Freezers. Your Local Euronics Centre**  
**Fast same day/next day FREE DELIVERY**

**Rental Centre:**

**Why buy when you can rent. Low monthly payments,  
no service worries, keep up to date with upgrades .**

**Rentals subject to status.**



**43 FORE STREET BUCKFASTLIGH TQ11 0AA 01364 643242**