

Moorland Parish Link

- Widecombe -

Huccaby - Ilsington - Lensdon - Postbridge



Ashton - Bickington - Buckland - Holne

April 2023

Church and Community Magazine of The Moorland Team

The Ministry Team

<i>Team Rector</i> Rt Revd Mark Rylands	The Rectory, Copperwood Close Ashburton, TQ13 7JQ	01364 716309 mark.rylands@mmuk.net
<i>Team Vicar</i> Revd Geoffrey Fenton	The Vicarage, Widecombe-in-the-Moor, TQ13 7TF	01364 621334 geoffrey@moorlandteam.org.uk
<i>Associate Priest</i> John Bennett	The Vicarage, Ilington, TQ13 9RW	01364 661116 jskbennett@btinternet.com
<i>Mission & Family Development Worker</i> Heidi Lewis	Holne Vicarage, Holne, TQ13 7RT	07759578941 heidi@moorlandteam.org.uk
<i>Methodist Minister</i> Revd Kevin Hooke		01626 832369 hookekp@hotmail.com

Safeguarding: If you have a concern about the safety of someone or the actions of someone working with children or vulnerable adults, please speak to someone:

Moorland Team Safeguarding Adviser - Judy Southcombe 01364 621520
Diocesan Safeguarding Team - SafeguardingEnquiry@exeter.anglican.org

Moorland Team Website: <https://ashburtonandmoor.org.uk/safeguarding>

Table of Contents

The Ministry Team	2	St Gabriel, Postbridge	19
Safeguarding	2	Church Services for April	22
The Parish Letter	3	Holy Communion Midweek & Home	23
Churchwardens	4	Dates for the Diary	23
Moorland Team Officers	4	St Pancras, Widecombe-in-the-Moor	25
Church News & Events	5	Dunstone & Poundsgate Chapels	35
Rainfall	5	Other Community News & Events	37
St Mary the Virgin, Holne	7	Business Directory	41
St Raphael, Huccaby	11	Final Word	43
St John the Baptist, Leusdon	15		

All advertisements in the magazine are inserted in good faith and we accept no responsibility for any statement, omission or errors made by the advertisers; nor do we endorse the products or services offered. We are not responsible for the content, reliability or security of any linked websites and you follow any link to external websites at your own risk.

I wonder if you've noticed that occasionally something so good happens to you that you want to tell everyone about it? Something so exciting, you can't keep it to yourself, you must share it with others. Your family, the neighbours, the people you meet in the shop – it just spills out like an overflowing fountain!

For me, it can be something simple like finding a new wild flower for the first time – like when I found the beautiful, bright blue Spring Gentian flowering in the harsh limestone pavement in the West of Ireland. This perfect flower has been flowering every spring for thousands of years – I knew about it, but seeing it for myself was just amazing. I couldn't wait to tell people. But then, I'm a botanist!

I wonder what you've been thrilled by?

Getting engaged? Having a baby? Unexpectedly going into a room and finding a surprise birthday party for you? Going in a hot-air balloon? Getting tickets to see your favourite band? Passing your driving test?

Whatever it is, telling someone about your good fortune makes all the difference, doesn't it? They say a problem shared is a problem halved – so perhaps a joyful experience shared is an experience doubled? As you tell someone, you'll probably see their face light up, they'll smile with you, they'll catch your enthusiasm.

Perhaps you find this happening as the Easter Weekend approaches? Four days off work, family and friends to visit, Easter Eggs to hunt for the little ones, too much chocolate (if that's possible?). All in the context of, hopefully, warm and sunny Spring weather.

"What are you doing at Easter?" might well be a question you'd ask, and you might well get a cheerful answer – certainly that's what I mostly get if I ask students that question when I'm visiting South Dartmoor College as a Chaplain.

But for some, sadly, there may be no-one obvious to share things with; health or mobility might well be an issue, difficult times might be a burden. Sharing good news with someone should make the world a happier place, but it also can bring us up short when we realise we're talking to someone who is very unhappy. What would cheer them up? Well, an Easter Egg might – why not carry one or two with you over the Easter weekend, and surprise someone who's looking a bit down by giving them one?

Which takes us back to the first Easter, when all the disciples were so miserable about Jesus' death. "That's it. That's the end of our dreams.", they thought as they huddled together in an upper room, trying to comfort each other.

Then two of their friends burst in to say that they'd seen Jesus alive, and as they told the story, full of joy, gradually the unbelievable truth sunk in. Death wasn't the end, Jesus had opened the gates of heaven to everyone; not just the elite few, but to everyone, however badly they had behaved. "Come to me, your sins are forgiven" was the offer. And they were

(continued on page 5)

Churchwardens

St Mary the Virgin, Holne with St Raphael, Huccaby			
Gillian Parker	Thimble Hall, Hexworthy, PL20 6SD	01364 631507	stmaryvirgin2022@gmail.com
Anthony Parker	as above	as above	staphael1868@gmail.com
St John the Baptist, Leusdon			
Geoff Bamsey	26 Old Manor Close, Holne Cross, TQ13 7JF	01364 652820	geoff.bamsey486@gmail.com
Patrick Simpson	Spitchwick Manor, Poundsgate, TQ13 7PB	01364 631209	admin@bennah.co.uk
St Gabriel, Postbridge			
Annie Smerdon	4A Oaktree Park, Sticklepath, EX20 2NB	01837 840201	gerald.postbridge@btconnect.com
Wendy Watson	Middle Merripit Farm, Postbridge, PL20 6TJ	01822 880215	wendy@merribridge.plus.com
St Pancras, Widecombe			
Michael Pascoe	Wooder Bungalow, Widecombe, TQ13 7TR	01364 621333	pascoewooder@yahoo.co.uk
St Andrews, Ashburton			
Francis Parffrey	Hillcrest, Bowden Hill, Ashburton TQ13 7EA	01364 654067	francis.parffrey@gmail.com
Mike Lowrey		07900 893695	mikeatchurch@btinternet.com
St Mary the Virgin, Bickington			
Michael Hext		07458 359541	grannypats.pat50@gmail.com
Peter Warren	Rentor, Bickington	01626 821213	pw.rentor@gmail.com
St Peter, Buckland in the Moor			
Clare Caunter		01364 653234	
Marie Jessop		01364 653234	
St Michael's, Ilsington			
Linda Hall		01626 821603	lindamhall@outlook.com
Peter Dickinson		07801 042767	peter@pmqd.com

For all editorial information - copy date, contact details etc. please see inside back cover.

BENEFICE OFFICE - Cassie will be in the office on Tuesdays, Wednesdays and Fridays. She will be working remotely on Thursdays. Office hours are 9.00am - 3.00pm

Telephone **01364 654280/07445240133** or email: admin@moorlandteam.org.uk

PARISH OFFICE - Email: parishoffice1@tiscali.co.uk

Moorland Team Officers

Treasurer	Francis Parffrey	Hillcrest, Bowden Hill, Ashburton TQ13 7EA	01364 654067	francis.parffrey@gmail.com
Secretary	Gillian Parker	Thimble Hall, Hexworthy, PL20 6SD	01364 631507	stmaryvirgin2022@gmail.com
Safeguarding Adviser		Judy Southcombe - 01364 621520		judysouthcombe@yahoo.co.uk
Team Administrator		Cassie Long - 01364 654280		admin@moorlandteam.org.uk

(continued from page 3)

so excited and joyful, the news was so good, that they wanted to tell everyone about it, so they did tell everyone about it!

That first Easter Day has been celebrated every year ever since, as a holiday, a holy day, a joyful time of celebrating the assurance that God loves us, that we are loved. That the forces of evil won't win, rather, ultimately, that good will win.

May you find hope and joy in Jesus' resurrection this Easter!

Geoffrey

Church News & Events

An hour of quiet reflection

Postbridge Church

Tuesday 4th April at 7.30pm

Tuesday 2nd May

with

Wide spacing

Candlelight

Warm church

Silence

Taize music

A few readings

Why not come along to relax, to unwind and to pray?

Meet at Widecombe Vicarage at 6.45 if transport required.

More information from Revd Geoffrey Fenton, Widecombe Vicarage, 01364 621334

From the Registers

There are no entries in the Register this month.

Rainfall in February 2023

Place	Total Rainfall	Days without rain	Wettest Days
Postbridge	27.4mm (1.1")	15	No wettest day
	(February 2022 - 193.0mm (7.6"))		
Holne	20.5mm (0.81")		15th 8.4mm (0.33")



PILATES

For Health and Wellbeing

Friendly, fun classes, max 13 students, beginners and improvers welcome. Exercises taught in slow and mindful movements, to gradually improve your strength, flexibility, overall mobility, balance and posture. Learn to move more efficiently and be less prone to injury, achieve a strong core, develop longer and leaner muscles, improve your tone and increase your overall sense of wellbeing.

ASHBURTON Town Hall

Tuesday mornings

BUCKFASTLEIGH St Luke's

Wednesday mornings

ONLINE CLASSES

Monday evenings

Thursday mornings

To book a place in class contact: Faith Burch
07952 157585 faithburch1964@gmail.com
Qualified with The Pilates Foundation



ADVANCE NOTICE HOLNE PLANT SALE

SATURDAY 13th MAY

2pm - 4pm in Holne Village Hall

** Plants for sale ** Raffle ** Refreshments

Further details in May edition of The Link

Donations of plants and raffle prizes most welcome. Please email Peter Bellamy peterbellamymb69@outlook.com with details of donation[s] and a contact phone no.

HOLNE VILLAGE HALL SOUP & CHEESE LUNCH

Due to the Bank Holiday, there will be no lunch in April, the next lunch will be on

Friday 5th May at 12.30pm

Please ring Maggie Arden on
01364 631438 for further information

Holne Village Hall

Situated in the middle of the village, near Church, shop and Inn, available to hire at reasonable rates.

Medium sized hall with separate well equipped kitchen. Sufficient chairs and tables for any event.

Car parking adjacent to the Hall
Rates (per hour) £8 (£5 for locals)

For more information or to book:
Please ring Nicky Bellamy on 01364 631323

Or email
holnevillagehallbooking@gmail.com

**Holne
Playgroup**

Thursday mornings
11.00 -12.30pm
Term time only
Holne Village Hall
Children 0-5 welcome*
(£2 per child)

*all children must be accompanied
by an adult

Contact Hannah Iskander
for more details
hannah@hotmail.co.uk
07739511070

Kindly supported by
Holne Books



St Mary the Virgin, Holne

For contact information, ministers and church officers see front of the Link

Church Services—see Page 22 for details

Date	Time	Service
7th April	14.00	Service for Last Hour at the Cross
9th April	18.00	Easter Communion
16th April	09.00	Holy Communion at Huccaby
23rd April	17.00	Evening Worship + APCM
30th April	10.30	United Mission Community Service at Leusdon

Each week a group of people meet to study the Bible and pray together. Our prayers are often for others that we know who are suffering in some way, especially those who are in the local community. Why do we pray and how does it differ from meditation?

In simple terms, meditation is a practice in which an individual uses a technique to achieve a mentally clear and emotionally calm and stable state. It can be very helpful in relieving stress and anxiety as well as focusing the mind before embarking on another activity such as prayer. But meditation is essentially an inward-looking practice, whereas prayer is an outward-looking activity.

Those of us who are older will be familiar with the Lord's Prayer because it was taught to us in school even if we weren't churchgoers. It is the prayer that Jesus taught his disciples who as Jews, would have been used to praying, but in a different way.

What was revolutionary about this new model of prayer, was that it was simple, and was not about meeting the needs of the individual, but about putting God first and asking for his help for everyone, not just the person praying. It is a community prayer.

“Our Father in heaven, hallowed be your name. Your kingdom come, your will be done, on earth as it is in heaven. Give us this day our daily bread. And forgive us our sins as we forgive those who sin against us. Lead us not into temptation but deliver us from evil.”

Christians pray because we want to share things with God and to try to understand what he wants us to do to repay his love for us. Of course, we bring our own joys, worries, confessions, and complaints to him, but praying for others is an important practice.

Sometimes when we feel helpless in the face of all the problems of the world, praying is the one thing we can do, and God does answer prayer. Not always in the way we might expect or want, but in a way that is right.

The Holne prayer group meets on a Friday morning between 10 and 11am.

If you would like us to pray for you or someone else, or you would like to find out more,
please contact me.

Gillian

Holne Community Shop

Summer Opening Hours

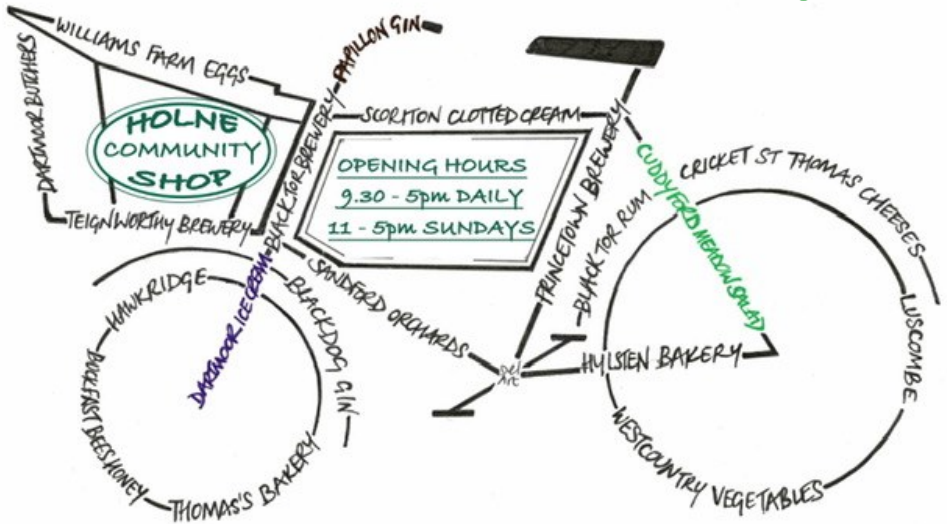

DASH

District of Ashburton
Surgery Help Line

NEIGHBOURS HELPING NEIGHBOURS

REG. CHARITY NO. 1116549

DASH is an independent Ashburton Charity, existing solely to provide transport for patients of Ashburton Surgery.

The journeys we undertake are either to medical appointments or to deliver prescriptions to patients' homes.

If you would like to help DASH as a volunteer, please call 01364 653335 10am-noon, Mon-Fri; leave message at other times.

ASHBURTON AND BUCKFASTLEIGH HOSPITAL LEAGUE OF FRIENDS

REG. CHARITY NO. 900416

Are you interested in helping your local community?

If so why not come and join your local League of Friends.

Our object is to relieve patients, former patients and those in our community who are convalescent, disabled, handicapped or infirm and generally to support the work of our local hospital.

For further information please contact us on:

07814 365531 or email

ashburtonleagueoffriends@outlook.com

French Twinning visit August 2023 – Can you help by hosting a French family?



This August we are expecting over 40 French friends from Normandy to visit Buckfastleigh and Scoriton for the biennial visit. The first time the French have made the trip since the pandemic.



They will arrive at midday on **Saturday 26th August** and leave first thing on **Tuesday 29th August**.

Given the large number coming over this year, we are looking for additional hosts to put up our guests for the duration of their stay. This can range from individuals up to families with a maximum of five people.

We would be more than grateful if you could provide Bed & Breakfast. There will be a full programme of activities arranged for our visitors. We would be naturally delighted if you were keen to take part.

Of course, our French guests would be more than pleased to reciprocate your hospitality when we next visit France in 2024.

Getting to know a French family is a special opportunity for adults and youngsters alike. One that can sometimes last a lifetime.

Speaking French is not a requirement for hosting – but it's a great chance to try!

If you are keen to help, please email scoritonbucktwinning@gmail.com or ring 01364 643728 to discuss options. And to find out more about the Twinning, see our website at <https://e-voice.org.uk/scoritonbuckfastleightwinning/> or search for "Scoriton & Buckfastleigh Twinning Association" on Facebook.



Holne Whist

Tuesday

4th April from 2pm

Raffle, tea or coffee and biscuits for £3.

If there are any suggestions or queries please ring

Judy Henderson on
01364 631461.

I look forward to seeing you.



Holne Second-Hand Books



Hill Top, Butts Cross, Holne

If you have any books, CDs, DVDs and jigsaws you can donate - please leave in the porch or garage at Hilltop

Don't forget that you can buy books at any time. Open most days and weekends

Mike and Gill Cunniam

01364 631152

Supporting Devon Air Ambulance and Holne Community Projects



SAM HALL'S PROFESSIONAL TREE CARE

Qualified * Experienced * Insured
Your Local Tree Surgeons!

All Aspects of Tree Surgery

Hedge Works

Site Clearance

Stump Grinding

Seasoned Hardwood Logs

£5million public liability insurance

Call: 07553262329

Email: samhallsptc@hotmail.com

www.treesurgerydevon.uk



Scott's Chainsaw Carvings

scottschainsawcarvings.co.uk

Great gift ideas, custom made relating to hobbies and interests

Make features of old tree stumps

or add an individual addition to your garden

 07786 355682 • info@scottschainsawcarvings.co.uk





St Raphael, Huccaby

For contact information, ministers and church officers see front of the Link

Church Services—see Page 22 for details

Snowdrops: 14th February to 14th March

Another amazing year – the phenomenon of St Raphael's snowdrops! In the last 4-week period we estimate we had over 1,500 visitors to the Chapel, and we know we raised a remarkable £3,417. Plans are afoot to ensure most if not all quinquennial maintenance recommendations are now carried out!

St Mark – 25 April

While little is known about St Mark, Christians acknowledge his diligence in writing about the life and ministry of Jesus to create what is recognised as being the first Gospel. It is generally accepted that Matthew and Luke referred to his Gospel when writing their versions which were intended for different audiences. Today Mark is the patron saint of notaries, attorneys, lawyers, barristers, captives, prisoners, imprisoned people, glaziers, and stained-glass workers. (But not police officers!)

In the Acts of the Apostles Mark is referred to as John Mark and his mother's home in Jerusalem was a common meeting place for the Apostles. He was also a cousin of St Barnabas.

Historians believe that Mark was the founder of the church in Alexandria, Egypt, and he became the first Bishop of Alexandria. It was here that he was martyred in 74 AD for his faith by being dragged through the streets. His relics were stolen from Alexandria in 828 and taken to Venice and are enshrined in St Mark's Basilica.

Mark is held in high regard among Catholic and Eastern Orthodox churches. In the UK 793 churches are named after him, making Mark the 19th most popular name to dedicate a church to.

Mark's Prelude to Easter

Mark's story (Mark 10:45-52) of the miraculous healing of a blind man near the city gates of Jericho, stands out from other miracles performed by Jesus because Mark tells us the name of the person being healed – Bartimaeus, it means the son of Timaeus. Why Mark named him is one of the many mysteries in the Bible because neither Bartimaeus nor Timaeus, are mentioned anywhere else. All we can assume is that he was a well-known beggar who probably had a regular pitch just outside the city. I'm sure that Bartimaeus would have had an unimaginably hard life as a blind beggar.

The point of Mark's story, of course, is not about who Bartimaeus was, but how he responded after Jesus told his disciples to call him. Bartimaeus clearly recognised Jesus as the Messiah, the Son of David, and when the disciples called him, he immediately threw aside his cloak, which was probably the only thing he owned of any worldly value, and he went to meet Jesus who promptly changed his life by giving him sight. Bartimaeus then

(continued on page 13)

Mike Gilbert Architectural Design.

Design & drawings for Planning /
Building Regulation approval
Extensions, alterations &
new buildings.

Residential and commercial.
Established 20 years.
Free Initial consultation

Tel 01364 631031

Email: designdrawings@btinternet.com
Website: www.plans2build.net



Morris Bros. Funeral Directors

Established in 1870

Your local independent Funeral Director is owned & run by the fifth generation of the Morris Family, Simon & Lucie Luke. We provide a qualified, professional & sensitive service to the people of Tavistock & surrounding areas. Simon & Lucie live on site at The Old Bedford Foundry providing you with a very personal service regardless of the time of day or night. Call for a 24 hour service on

01822 612023

The Old Bedford Foundry
Lakeside, Tavistock PL19 0AZ

Golden Charter Pre Paid Funeral Plans available

County Cleansing LIMITED

Septic Tanks - Sewage Systems - Cesspits

Septic Tanks Emptied

Competitive Rates

01364 653900 or 07976 561906

Professional Reliable Clean Service

Specialty Adapted Vehicle for the Devon Lanes

24/7 Emergency Call out

Contact Simon Fisher

8 Fairfield Road, Kingskerswell, Newton Abbot, TQ12 5HQ
countycleansing@btinternet.com

SPIKE MILTON TIMBER SERVICES



- Forestry
- Tree surgery
- Firewood
- Fencing
- Timber bought & sold

Specialising in on site mobile saw milling: we can fell it, we can extract it, we can mill it.

T:01364 621581 M:07773428701

E:Spikemilontimberservices@gmail.com

Moorland Parish Link Online

This edition of the Moorland Parish Link (and previous editions) can be downloaded from:

https://www.widecombe-in-the-moor.com/parish_link/index.php

<https://ashburtonandmoor.org.uk/magazine-%26-notice-sheets>

(continued from page 11)

follows Jesus along the road.

Mark's story of Bartimaeus is a prelude to Easter and he sets out a clear pattern for our Christian lives. We must first recognise Jesus as the Son of God, we must recognise his call, and place our faith in God, rather than in worldly possessions, and then follow him. For Bartimaeus, his response was instant. I would guess for most of us that it took, or maybe, is still taking, much longer to respond. One of my great regrets is that while I recognised Jesus as the Son of God at an early age, I did not recognise God's call or respond in the way that Bartimaeus did. It took me many years before I found the right road to follow him.

Bartimaeus found the right road for his life, have you found the right road for yours yet?

Rhetorical question!

Asparagus: Love it or hate it?

Traditionally, the British asparagus season runs from St George's Day on 23 April to the Summer Solstice on 21 June. It is one of the earliest of ancient, annual vegetables and is like Marmite – you either love it or you hate it.

Although there is evidence of it being grown in the ancient world since Biblical times, it is never mentioned by name in the Bible and theologians seem to be divided as to whether it is classed as a good or a forbidden food. There have been times when the first crops of asparagus have been blessed in church, although some bishops have declared it sinful to do so

To say the least, asparagus is controversial and if you look online you will find lots of different views on the mythical legends that have probably evolved from growers trying to sell their crops..

Tony Parker

News from the East Shallowford Trust



Monday morning was hailed by several quick meetings, a zoom with London to discuss plans for our 'Farm 2 City' block-

buster event in June and then a team meeting to ensure we were all set for our week's group. A school from Torbay!. A small primary school without a single blade of grass and an area of tarmac that one teacher noted was half the size of our yard. Thirteen children about the age of ten, the Headmistress, a Learning Support Assistant and a volunteer Educational Psychologist. This group was fun!

Naturally, it's Dartmoor, it was cold, it rained, but the children took one look at the hills and with the challenge, 'Can you walk up there?' pointing towards Corndon, the answer was a resounding, 'Yeaaaa' and a few gulps of mild panic! We coaxed them into the week gently. A walk across to Jordan looking at the glorious oak stretching out to touch the sky, the cheeky tinkling West Webburn, the tenacious hazel coppice dripping with catkins, the drystone wall resurrected by a team of wonderful volunteers, then the hill past Drywell Farm. At this point the huffing and puffing started, so we stop a little way to discuss the laid hedge and why anyone would chop a tree to make it grow sideways? 'Out of ten Miss, are we one, two or five fingers nearly there?' asked one young lad, 'Oh, we have a hundred fingers to walk' I replied with a grin.

(Continued on page 17)

M T P ... as easy as 1 2 3

Installation . Service . Maintenance

For all your plumbing & heating requirements

- ALL PLUMBING WORK UNDERTAKEN INC. PRIVATE WATER SUPPLIES – FITRATION & PH CORRECTION.
- OIL & SOLID FUEL CENTRAL HEATING INSTALLATIONS.
- REPLACEMENT OIL TANK INSTALLATIONS INC. CONSTRUCTION OF TANK BASES.
- NEW BATHROOM REFURBISHMENTS – FULL INSTALLATION PACKAGE TO INC. WETROOMS & UNDERFLOOR HEATING.
- OIL BOILER SERVICING / BREAKDOWN REPAIRS INC. AGA, RAYBURN, HERTIAGE & STANLEY.

M T P Services LTD

Contact Sam or Martin on 01822 880318

Email: mtpservicesltd@live.co.uk



Clinical
Reflexology
For health & wellbeing

Established treatment for reduction of stress, anxiety, a boost to the immune system, pain relief, & improved sleep.



Mobile service offering treatments in your own environment

Julie Boxall PGCE, ITEC, MFHT
07977 359347

jboxallreflexology@gmail.com
Registered and fully insured



YOGA WITH IONE

LEUSDON MEMORIAL HALL

CORE YOGA

TUESDAYS 6.30PM - 7.30PM

OVER 50s YOGA

THURSDAYS 10.30-11.30AM

JOIN WEEKLY FOR
STRETCHING, STRENGTHENING
& THE SPACE TO UNWIND

EMAIL OR WEBSITE FOR BOOKING
IONE@IONEFITZPATRICK.COM
IONEFITZPATRICK.COM





St John the Baptist, Leusdon

For contact information, ministers and church officers see front of the Link

Church Services—see Page 22 for details

Date	Time	Service
2nd April	14.00	Palm Sunday Service + Baptism
7th April	15.00	Good Friday Reflection
9th April	12.00	Easter Communion
16th April	12:00	Parish Communion
23rd April	12.00	Parish Communion
30th April	10:30	United Mission Community Service

Leusdon Church is open all day, every day. You are welcome to visit at any time – an opportunity to sit quietly, say a prayer and enjoy our beautiful building.

All our services can be downloaded from <https://ashburtonandmoor.org.uk/services-to-download>

Any queries, please contact Revd Geoffrey Fenton (Team Vicar) 01364 621334

geoffrey@moorlandteam.org.uk

Leusdon Memorial Hall

1923-2023

I have been fortunate enough to read part of the Hall's first minute book and will insert quotes from it in forthcoming editions of the Parish Link. What is remarkable is the energy of the parishioners and members of the Hall committee, for instance, it was quite normal for Whist drives to start at 7.00pm and play 32 hands by 10.00pm, this was often followed by a dance that went on until 2.00am, this concluded with a long walk home and work probably started not long after. I am in admiration of them all. We owe them all a great debt of gratitude in having this Memorial to all those who made the ultimate sacrifice.

Our March Coffee Morning was a little smaller than usual although we still made nearly £100.00 for Hall funds. The next Coffee Morning will be held on Wednesday **5th April 10.00am-12.00 noon**. There will be the usual Whist at Leusdon on **Monday 10th April with the lunch at 1.00pm** followed by **whist at 2.00pm**.

There is now a regular Yoga Class in the Hall on Tuesday evenings and Thursday mornings, Keep Fit on Wednesday's continues. Full details of all Hall activities are now available on Leusdon Memorial Hall Facebook Page, thanks to our social media team.

We will be celebrating the King's coronation at our May coffee morning and our centenary celebrations will culminate with an event on **19th October** 100 years after the opening. We have acquired the help of Terry French and Geoff Bamsey who will arrange an exhibition of the various events that have taken place in Leusdon since the Hall opened.

Kelly Aiers has offered her help to promote the Hall on Social media alongside Emma Routley. We are extremely grateful to everyone who supports us in this way, or any other way come to that.

Should you wish to book the Hall, it is available for hire at £10.00 per hour, with special rates for regular users. For further details please contact our booking secretary:

Amanda Routley on 01364 631432 email: leusdonmemorialhall@yahoo.com

(continued on page 17)



Our man on the Moor, Richard Copus has over 30 years unrivalled experience of Dartmoor Properties



Robert Williams

SALES | LETTINGS | AUCTIONS

01392 204 800

robertwilliams.co.uk

sales@robertwilliams.co.uk

lettings@robertwilliams.co.uk

2 Southernhay West, Exeter, Devon EX1 1JG



selling and auctioning homes on Dartmoor for a third of a century and providing valuation advice for probate, matrimonial and other professional purposes

RICHARD COPUS FNAVA FNAEA (Honoured) CPEA

Tel: 07766 335344

E-mail: richard@robertwilliams.co.uk

Web site: www.robertwilliams.co.uk

COVERING THE WHOLE OF DEVON FROM THE HEART OF DEVON'S COUNTY TOWN, 2 SOUTHERNHAY WEST, EXETER, EX1 1JG

with 70 associated offices in the south-west and a London connection

acleanpair^{limited}

Lora K Fielding

www.acleanpair.co.uk

info@acleanpair.co.uk

Homes, Offices & Builders' Cleans

Carpets & Upholstery

Holiday Homes & Rented Properties

Laundry Service

Care in the Community

Full PPE

Covid/COSHH compliant

Eco-friendly products

- * Trustworthy and Reliable
- * Exceptional Quality
- * Meticulous Attention to Detail
- * Fully insured



07966 261765

Est. 2005

M.H. Perry

Plumbing and Heating Engineer

OFTEC registered

Dartmoor Based

All aspects of plumbing and heating works undertaken.

Oil Boilers Installed and Serviced

Full Bathroom Installation Service

Call Mark on - Mobile 07860 746310

(continued from page 15)

Tables at the Coffee Morning can be booked for £5 per table per session, please either book these by using the details above or coming to see us at the coffee morning.

In the meantime, if anyone would like to discuss any aspect of the Hall please contact myself or any committee member. Ideas for the centenary commemoration are especially welcome.

My contact details are; **John Southcombe** email: johnsouthcombe@hotmail.com

Leusdon Memorial Hall charity no.300887

Coffee Morning

Saturday 8th April 2023

10 am to 12 noon

At Leusdon Hall - £2.00 entry fee



In memory of Diane James

(Formerly Smerdon)



Condolence book will be available for anyone wishing to write a message who knew Diane from her Dartmoor years

Proceeds to be donated to Asthma + Lung UK

Ashburton Food Bank

**A CONFIDENTIAL SERVICE FOR ALL
IN FOOD NEED**

Covering Ashburton and surrounding villages and hamlets

**WE WILL CONTINUE TO OFFER A
DELIVERY SERVICE**

If you require food please phone: 07767 453844 and leave a message with your name, number in household, any pets, telephone number and address. We will deliver to you as quickly as possible.

Should you prefer to collect food, please phone and we will find a suitable time and let you know.

(Continued from page 13)

The teachers are just as curious as the children. No one has buried their fingers in the wool on the back of a sheep or seen a telehandler move sideways... 'That was really weird'. 'And then we saw a calf born. Just born! Just five minutes before we arrived. It couldn't stand yet and it's Mummy was licking it.' The sheer joy of seeing little faces (and the older ones) grin and smile at this bright and wonderful life. By Tuesday, the smell of the pigs was no longer mentioned, as they stuffed feet into wellies, trousers and jackets yanked on at speed to race down to the pens. This group was determined! Although, not for the first time we noted that the teachers decided to split the group.

Boys working together... why? If they are put with the girls they will stand back and hold a broom but not wield it's worthiness to move muck. The girls get in and set to work, the boys hold back slightly nervous or just not team players? The teachers were not sure.

Naturally, on the morning due for a walk up to Corndon the clouds came swooping. Serena found a route and wound little heaving legs and lungs all the way to the top, regaling stories of the people who had lived for thousands of years honing and shaping the moors. The night was set for ghost stories, although in truth we stole one from Wales. 'Gelert' the hound who protected his master to the very end.



(Continued on page 21)

Rochelles Curtains and Blinds EST 1989

(now based on Dartmoor, in the South Hams & Exeter)

- Custom made curtains and blinds
- Free measuring & consultation service
- Wide selection of fabrics to choose from
- We also make with your own fabrics
- In house making service
- Tracks and poles
- All types of blinds
- 25+ years experience
- Alterations
- Fitting service

Tel: 01626 270076 Mobile: 07525 618286
email address: phil-kendall@hotmail.co.uk



Wanted - Widcombe area

Garage or dry barn space to store a car for 2 months.

Infrequent access needed.

Any ideas ?

Please call **Peter on 621610**

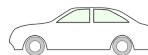

Francis Parffrey Legal Services Ltd

**CONVEYANCING - POWERS OF ATTORNEY -
PROBATE SERVICES - WILLS**

We can help you here in the Ashburton and Moorland Area
Free initial home visit

Please contact Francis by phone at

01364 653 331 or 07443 622 903

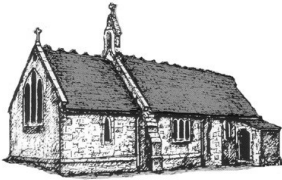

St Gabriel, Postbridge

For contact information, ministers and church officers see front of the Link

Church Services—see Page 22 for details

Date	Time	Service
2nd April	18.00	Evening Prayer
4th April	19:30	An Hour of Quiet Reflection
9th April	15.00	Easter Communion
23rd April	18:00	Evening Prayer
30th April	10.30	United Mission Community Service - Leusdon

Postbridge Church is open all day, every day. You are welcome to visit at any time – an opportunity to sit quietly, say a prayer and enjoy our beautiful building.

All our services can be downloaded from <https://ashburtonandmoor.org.uk/services-to-download>

Any queries, please contact Revd Geoffrey Fenton (Team Vicar) 01364

POSTBRIDGE VILLAGE HALL

Welcome you all to our monthly
Coffee Shop and Mini Market

Monday 17th April 11.00am - 12.30pm

Raffle, Stalls - local meat, produce,
cards, books, puzzles, craft etc

If you are interested in bringing your
stall, Charity or Trade
please call Sue on 01822 880223

POSTBRIDGE VILLAGE HALL

Postbridge Village Hall Committee.

Notice of AGM 2023.

Tuesday 18th April 2023 at 7.30pm
in the Village Hall.

All residents of Postbridge & Bellever are
welcome to attend.

Your input into the Management of this
vital community hub will be welcome.

We may even supply Tea / Coffee &
Biscuits.

Postbridge Coffee Morning

The next coffee mornings will be held on

Monday 3rd April and Tuesday 2nd May at 11am in Postbridge Village Hall

Maureen



Postbridge Whist Drives - Held in the Village Hall

The next Whist Drive will be the Grand Easter Whist Drive on
Thursday April 6th at 7.30pm, everyone welcome!

Contact: Jackie Gee, 2 Dartfordleigh, Postbridge, Yelverton, PL20 6TJ

Tel: 01822 880224





- Dry stone walling-
- Operated digger hire (various sizes)-
 - for landscaping, ditching, track repairs etc-
- Devon banks restored-
- Agricultural fencing & gates-

high standards of work undertaken

Tel Matt Storrs 07508 043 703 or
matt@dartmoor-rural-services.co.uk



K DECORATING

INTERIOR AND EXTERIOR

PAINTER & DECORATOR

FREE QUOTES REFERENCES AVAILABLE

Kevin Teague Denbury

Tel: 07810 262744 or 01803 813685

Mole Problems?



For an efficient, humane
Mole Catching Service
in your area, that really works....!

Competitive prices.

Call Mick
Tel 01647 221357
Email mickc911@gmail.com

SOPHIE EDMONDS MESSAGE THERAPY

BSC (Hons), RGN, ITEC, Federation of Holistic Therapists

Experienced health care professional offering
massage for general relaxation & deep tissue
treatments for pain & injury relief

Located in Widecombe-in-the-Moor or mobile
on request.

T:01364 621581 M:07875 923981



COMPUTER SERVICES

- Desktops and laptops supplied, upgraded, optimised, mended.
- Printers, wi-fi, networking, broadband – supplied, installed, checked, upgraded.
- Changeover service to help you move from an old to a new computer.
- Advice and support for your computer problems.

Local, friendly, professional, unbiased.

Home visits or remote link-ups, including evenings or weekends, to suit you.

Contact Ian Gunter on (01364) 515828

Buckland-in-the-Moor

Whist



12.30pm Optional
soup and a roll lunch £2 at

2.00pm Whist £3 including half-time
refreshments draw

Thursday 27th April.

**Whist every fourth Thursday in the
month.**

POSTBRIDGE VILLAGE HALL

Available
for Hire



The Old Clapper Bridge, Postbridge

Meetings
Parties

Special rate for Postbridge Residents

For more information on booking visit:

<https://postbridgevillagehall.weebly.com/bookings.html>

or call Sarah Drew on 01822 880332

(Continued from page 17)

Never mind the children, I nearly cry every time I read the story. At the end I asked, 'So, what do you think?' The loudest cheekiest lad, 'This is a real life lesson!' We couldn't help but laugh, he'd blurted it out so spontaneously and seriously. It was a story I'd heard once at a school assembly and has obviously stuck with me for life. Makes me just hope that there are a few small nuggets we can pass on. A little reflection, a little thought, some whips of wisdom we pass on *from others to others*.

Just before leaving we asked the children if they would do anything different having visited the farm on Dartmoor? 'I'm going to be nicer to my friends at school.' 'I'm going to do more P.E.' 'I'm going to eat nuts.' 'I'm going to go for walks.' 'I'm never going to forget Tinkerbell, Mutty, Stubby and Spotty' said another who had named all the piglets. One grumpy face looked up and said, 'I'm going to have to eat my crusts now!' Things young people do not know they can achieve.. The world is there for us to explore, love and care for. As one little lad had tears flowing down his cheeks as he left on the chugging Greycars bus, we just hope the tears are positive. At least they now all know they can see in the dark!

Julia



Cook Wanted / Job Share

Working with groups of disadvantaged young people, mostly from cities, who are not used to sitting around a table and sharing a home cooked meal, we are looking for a cook who can bake and prepare home meals for between 20-30 people at a time. Being our cook means becoming one of the team and also working with young people to encourage good nutrition and improved healthy eating habits.

Hours are variable and can be topped up with cleaning or gardening if needed, or simply job share to gain hours that suit you. Flexibility will be essential along with own transport to Widecombe (we are about 2 miles out of Widecombe in the Moor).

Shallowford Farm
making the difference

Desperately Seeking Cleaners

We are once again looking for cleaners who must provide attention to detail and be happy to drive to Widecombe in the Moor. Rate for an adult is £12/hour, with preferred hours normally being Monday morning, and Fridays, but other hours possible. We always say; 'cleaning is a good work out – and you get paid to do it!' ☺

Please contact Julia directly on: Tel: 01364 621 392 or Julia@shallowfordfarm.co.uk

Church Services for April 2023

2nd April		Palm Sunday		Red	
<i>Readings - Matthew 21.1–11, Psalm 118.1–2,19–29</i>					
Widcombe	10.30	Parish Communion with Baptism	Ashburton	08.00	Holy Communion
Leusdon	14.00	Palm Sunday Service with Baptism	Bickington	09.00	Holy Communion
Postbridge	18:00	Evening Prayer	Ashburton	10.30	Family Service
			Ilington	10.30	Procession & Family Service
			Ashburton	10.30	Morning Worship, Church Hall *
			Ashburton	15.00	Mayor's Thank You Service
			Buckland	15.00	Evening Prayer
4th April		Quiet Reflection			
Postbridge	19.30	An Hour of Quiet Reflection			
6th April		Maundy Thursday			
Widcombe	19.30	United Maundy Thursday Meak & Communion - Church House, Widcombe			
7th April		Good Friday			
Widcombe	13.00	Good Friday Walk to Leusdon	Ashburton	10.00	All Age Good Friday Activity
Holne	14.00	Service for Last Hour at the Cross	Ashburton	11.30	Hot Cross Buns, Church Hall
Leusdon	15.00	Good Friday Reflection	Ashburton	12.00	Walk of Witness, Church Hall
			Ilington	14.00	Service for Last Hour at the Cross
9th April		Easter Day		Gold or White	
<i>Readings - Jeremiah 31.1–6, Psalm 118.1–2,14–24, Colossians 3.1–4</i>					
Widcombe	10.30	Easter Communion	Ilington	08.00	Holy Communion
Buckland	11.00	Easter Communion	Bickington	09.00	Easter Communion
Leusdon	12.00	Easter Communion	Ashburton	10.30	Easter Communion
Postbridge	15.00	Easter Communion	Ilington	10.30	Easter Communion
Holne	18.00	Easter Communion	Ashburton	10.30	Easter Service, Town Hall *
			Haytor	14.15	Moor Church, meet Ashburton Church Hall *
16th April		Second Sunday of Easter		White	
<i>Readings - Acts 2.14a,22–32, Psalm 16, 1 Peter 1.3–9, John 20.19–31</i>					
Huccaby	09.00	Holy Communion	Ashburton	10.30	Parish Communion
Widcombe	10.30	Parish Communion	Ilington	10.30	Holy Communion + AGM
Leusdon	12.00	Parish Communion	Buckland	15.00	Holy Communion
			Ashburton	18.30	Celtic Reflective Service, St Petroc's Ashburton*

23rd April		Third Sunday of Easter		White	
<i>Readings - Acts 2.14a,36-41, Psalm 116.1-3,10-17, 1 Peter 1.17-23, Luke 24.13-35</i>					
Widcombe	10.30	Parish Communion	Ashburton	09.30	Breakfast Church, Church Hall*
Leusdon	12.00	Parish Communion	Ashburton	10.30	Parish Communion + APCM
Postbridge	18.00	Evening Prayer	Ilington	10.30	Morning Praise
			Holne	17.00	Evening Worship + APCM
27th April					
			Ashburton	18.30	Evening Communion, Church Hall*
30th April		Fourth Sunday of Easter		White	
<i>Readings - Acts 2.42-47, Psalm 23, 1 Peter 2.19-25, John 10.1-10</i>					
Leusdon	10.30	United Mission Community Service at Leusdon - all churches attending			
* Service led by Ashburton Methodists. All are welcome.					

Holy Communion Midweek & At Home

<p>There is a service of Holy Communion every Wednesday at 10.30 at St. Andrew's Church in Ashburton You will be most welcome!</p>		<p>Communion at home If you would like to receive Home Communion please contact Mark or Geoffrey. <i>(see page 2 for contact details)</i></p>
--	---	--

Dates for the Diary

April 2023		Page	April 2023		Page
1st	Jubilee Orchard Volunteering	25	8th	Memorial Coffee Morning	17
2nd	Wid. CH Duck Race & Teas	31	9th	Parish Link copy deadline	43
3rd	Postbridge Coffee Morning	19	10th	Leusdon Whist	15
4th	Quiet Reflection	5	12th	Dunstone Charity Lunch	35
4th	Holne Whist	9	13th	Widcombe Ladies Social	31
4th	Princetown History Group	37	17th	Postbridge Mini-Market	19
5th	Leusdon Coffee Morning	15	18th	Postbridge Hall AGM	19
5th	Widcombe History Group	29	25th	Dartmoor Forest PC	40
5th	HMWI - Princetown	38	27th	Buckland Whist	20
6th	Postbridge Whist	19			
6th	United Maundy Thursday Meal	24			

UNITED MAUNDY THURSDAY MEAL



WITH COMMUNION

CHURCH HOUSE, WIDECOMBE, TQ13 7TA
7.30PM | 6TH APRIL 2023

In a warm upper room we will sit round a long table, enjoy conversation and a simple meal of bread and cheese, with fruit. The evening will end with us sharing communion in bread and wine, with echoes of Jesus' Last Supper. It's a format that will be familiar to some on Maundy Thursday at Holne church in pre-Covid days.

You have many options how to sign up:
Via our website, on a sign-up sheet in one of our churches,
or via email, or just let one of the Ministry Team know.

We need to know numbers for catering and setting out the
chairs and tables beforehand,
but there is no charge and you don't need a ticket.

Please let us know if you have any special dietary requirements.

Please be aware that there are about 15 steps to be climbed to
the room.

It would be lovely if you could join us for this key day in Holy
Week, on the eve of Good Friday.

Geoffrey Fenton

01364 621334 | geoffrey@moorlandteam.org.uk

WWW.ASHBURTONANDMOOR.ORG.UK/HOLY-WEEK-2023



St Pancras, Widecombe-in-the-Moor

For contact information, ministers and church officers see front of the Link

Church Services—see Page 22 for details

Date	Time	Sidesperson	Coffee	Flowers
2nd April	10.30	Penny	Val & Richard	No Flowers
7th April	13.00	Good Friday Walk to Leusdon		
9th April	10.30	Ronnie & Peter B	Jenny & Clare	All help please Sat 8th at 9am
16th April	10.30	Dawn	Sue Darke	Easter Flowers
23rd April	10.30	Clare	Wendy	Val Tame
30th April	10.30	United Service Mission Community Service at Leusdon		

Widecombe Church is open all day, every day, 9-5. You are welcome to visit at any time – an opportunity to sit quietly, say a prayer and enjoy our beautiful building.

All our services can be downloaded from <https://ashburtonandmoor.org.uk/services-to-download>
Any queries, please contact Revd Geoffrey Fenton (Team Vicar) 01364 621334
geoffrey@moorlandteam.org.uk

Widecombe Jubilee Orchard has arrived!

We're delighted to share with you that in February our orchard was planted with a total of 40 trees comprising a staggering 30 varieties. A group of hardy volunteers turned out in the drizzle, and, fortified by delicious sausages and home baked cakes, made light work of this hefty task. Each tree is staked and has a guard to protect against any sheep tempted to nibble the young trees. Our youngest volunteer, Violet Knight made light work of securing guards around the trees, what a great job she did!!



We can now look forward to many years of enjoyment in this very special facility. Feel free to go and have a look for yourselves: the orchard gate is not yet locked. This will change when we install a padlock with pin code (which can be shared) as there will be sheep grazing for certain periods during the year. The orchard is located through the wooden gate on the main road in Widecombe, just along from the entrance to the public carpark adjacent to Café on the Green.



We still have quite a lot of maintenance to complete: hedge laying and clearing; exposing the granite clapper bridge; fence strengthening and the list goes on. We are planning our next volunteer morning on **Saturday 1st April at 10am**, meet in the orchard, armed with tools and your own refreshments. We are still a couple of sponsors short of a full quota, so if you would like to be a sponsor (£50 per tree), please contact

Michael Brown mikebrown007@hotmail.com, or call 07595 927563.

ANTON COAKER ENGLISH TIMBER LTD

Oak Beams or whole oak frames, Douglas Fir, Ash, Chestnut, Sycamore etc
Green oak etc cut to order, air-dried stock in various timbers, kiln dried to order
ALL ENGLISH TIMBER



Logs also supplied, either ready cut or skinny offcuts

SHERBERTON BEEF

Meat from **OUR OWN ANIMALS** sold direct to you, fresh or frozen

Sherberton Farm, Hexworthy

Tel. no. 01364 631276 or email wood@anton-coaker.co.uk



Widcombe General Store

Groceries Off Licence
Gifts Gallery

A range of Organic Wholefoods

Monday - Saturday 8.30 - 4.30

Sunday 9.00 - 4.30

01364 621588

widcombegeneralstore@outlook.com

Proprietors

John & Jenny Parnham



**Mobile Post
Office**

EVERY Monday

11.00 - 12.30am

Post and Mail services

Cash Withdrawals

Cash & Cheque Deposits

Balance Enquiries

Travel Products

and much more.....

NICK MAHONY

Qualified Gardener & Plantsman - Specialist Pruning



Telephone: 01364 631194. E-mail: nickplantsperson@btinternet.com



PreSchool (2-5years)

Tue 9:15am - 3pm

Wed 9:15am - 12:45pm

Fri 9:15am - 3pm

See website for fees and funding info.

Widdytots (Newborn-5years)

Parent & Child sessions

Mon 9-11:45am Relaxed informal

group with drinks and snacks.

£3 per child, £1 sibling.

"You can tell how much the staff love the preschool by how much they put in to it and in return how much the children love them!"

Our PreSchool is set in the heart of Widecombe with our base at Church House. Here we have weekly music, yoga, cooking and lots of exploring and play!

We also have a fantastic sensory garden, space to dig, grow vegetables and pick fruit.

Our outdoor classroom is run every Wednesday in our new field nearby where we cook over an open fire, hunt for bugs and swing in the trees!

www.widecombepreschool.org.uk

Info@widecombepreschool.org.uk
(01364) 621273

'Our children have both thrived at Widecombe exploring the various outside spaces and taking adventure walks around the local fields'

Widecombe & District Sports Group



Membership renewals are now due if you have not received yours please email cl.partridge@hotmail.co.uk or tel: 621468.

Alternatively membership forms can be found in the noticeboard by the court.

Regular Bookings: Tuesday & Thursday: Tennis Adults (16+) 6.30 Under 16's with ability are welcome to these sessions with a parent who is also playing.

For queries re tennis phone Di Cameron on 621218.

Please remember to wear soft soled shoes and to leave the court tidy with the net replaced. Report any damage immediately to Claire Partridge (Secretary) on 621468. Close all gates and replace the keys.

For more information about WDSG visit www.widecombe-in-the-moor.com/sports_group/

Thank you and enjoy your sports area.

Widecombe Singers

.....if you want to join the Singers they rehearse at

The Church House, Widecombe

on

Tuesday evenings at 8pm

Admission £3

Telephone Rose 01364 631238 for anymore details.....

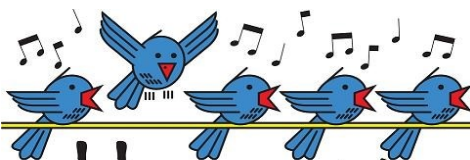

Add your Voice

dartforest



- Arboriculture
- Tree Consultancy & Decay Testing
- Woodland & Estate Conservation
- Biodiversity & Habitat Restoration
- Management Plans

Aran Kimberlee

BSc (Hons) Arboriculture, M Arbor A, PTI

07594 680168

aran@dartforesttrees.co.uk

www.dartforesttrees.co.uk

Ashburton Chimney Sweep

- * Open fires
- * Woodburning & multifuel stoves
- * Nests removed
- * Cows fitted



Available for Weddings

*Very clean Experienced
Reasonable rates
Satisfaction Guaranteed*

For your free quote, please call

**Tel: 01364 653440
or 07791 737161**



Est

RENDELLS

1816

www.rendells.co.uk

Chartered Surveyors - Estate Agents - Letting Agents - Land Agents - Commercial Agents -
Livestock Specialists - Fine Art - Smallholders Markets - Farm & Machinery Sales -
Valuers - Auctioneers



Chagford Office

Rock House, Southcombe Street, Chagford, Devon, TQ13 8AX

Tel: 01647 432277

Email: dartmoor@rendells.co.uk



EMMA, LADY HAMILTON

LOCAL HISTORIAN **John Lowe** TELLS THE STORY OF A REMARKABLE WOMAN.
FROM HUMBLE ORIGINS TO THE NOBILITY, NELSON'S MISTRESS FASCINATED AND
SCANDALISED LONDON SOCIETY.

7.30PM, WEDNESDAY 5TH APRIL

EVERYONE WELCOME

IN THE HISTORIC CHURCH HOUSE, WIDECOMBE IN THE MOOR
DOORS OPEN 7PM FOR 7.30PM START. £3 DONATION

WIDECOMBE HISTORY GROUP
FOR EVERYONE INTERESTED IN DARTMOOR AND DEVON

CHARITY No. 1144684



Widcombe Handbells

For anyone wishing to take up handbell ringing please come along to the Church House on

Saturday 15th April

Saturday 13th May

10.00-11.00 am

Everyone welcome, all ages and abilities,
no need to read music

£2 donation to cover costs

We plan to continue the handbells as a regular monthly ringing as it would be wonderful if a team could be ringing in 2025 to celebrate 100 years of handbell ringing in Widcombe.

Widcombe Church House Management Committee Chairman - Mike Pascoe

To book the Hall please contact Rose Mortimore 01364 631238.

Rates of Hire (Local Events)

Daytime	£3.50 per hour
Evenings	£5.00 per hour
All Day	£20.00

These rates are for local non commercial events only. For other rates please ask the bookings secretary.

Payment by cheque is preferred.

Cheques to be made payable to Widcombe Church, House Fund and sent to Sarah Reeve, Bonehill Cottage, Bonehill Lane, Widcombe-in-the-Moor, TQ13 7TD

For all other matters relating to the Church House please contact Diana Cameron on 01364 621218



THE RUGGLESTONE INN

WIDCOMBE IN THE MOOR

Home from home with Cask ales, fine wines, local cider & country food. Traditional Dartmoor Inn with an inviting atmosphere, all set in a fabulous beer garden, with moorland brook.

ACCOMMODATION

Rugglestone Cottage set in the grounds of the inn offers two bedrooms, open plan kitchen / living area and private patio.

Available all year round.

www.rugglestoneinn.co.uk

01364 621327

WIDECOMBE EDUCATIONAL FOUNDATION

This local charity founded in 1635 to help in the education of Parish Residents under the age of 25 also includes support for Widecombe primary school activities.

The charity can, and does, give financial assistance for anything to do with education, training and work.

If you as an individual have need of help, please contact Julia Young (Administrator)

juliayoung644@btinternet.com or

The Vicar Geoffrey Fenton.

Widecombe & District Ladies Social Group

Thursday 13th April at 6.30 pm

There will be a visit to

St. Gabriel's Church, Postbridge, featuring beautiful woodcarvings by the renowned Pinwill sitters.

Wendy Watson will show us around.

Men as well as Ladies welcome!!

Draw and Tea

Call Rose Mortimore for further details
01364 631238

Widecombe Community Hall CIO

HISTORY IN THE MAKING

Create a lasting and tangible show of support for this new community building and join our Supporting Wall!

You are invited to have your name engraved on a granite stone, which will be built into our 'Supporting Wall' in the new hall.

Keep your family in Widecombe history for the long term!

There is a suggested minimum donation of £40 per name, but we encourage you to be as generous as you are able in your offer. Stones will be the same size no matter the donation and placed at random.

To place your order, visit: www.widecombecommunityhall.org/fundraising-events

Easter Duck Race & Teas – Sunday 2nd April at 2.30pm

Waterleat Lodge, Ponsworthy, TQ13 7FA

Duck races down the leat, garden games, tombola, tea and home-made cakes

Ducks cost £2 each or you can buy 3 for £5.

On sale through our website or with cash on the day

If you think you could help us with future fundraising, including bid writing and grant applications, we'd love to hear from you! Please get in touch to find out more.

www.widecombecommunityhall.org info@widecombecommunityhall.org 01364 631543





CHRISTOPHERS' FAMILY FUNERALS

INDEPENDENT FUNERAL DIRECTORS

01364 654065

Bridge House, 9 Kingsbridge Lane, Ashburton, TQ13 7DX
www.christophersfunerals.co.uk info@christophersfunerals.co.uk



Digger and Dumper Hire

Self Drive or Operated



- 1.5 Tonne Mini Digger
c/w expanding tracks
(1 Meter Overall Width)
Quick Hitch, Range of Buckets
- 3 Tonne Diggers with Quick Hitch also
Concrete Breaker and Post Hole Borer
- 3 Tonne Dumpers, Straight Tip
and Swivel Tip

Also available Bobcat Skid Steer Loader,
Plate Compactor and Cement Mixer

Please Contact Bryan Booty on:

Home: 01364 631 346

Mobile: 07968 320131

bryan@roguesroost.co.uk

www.roguesroost.co.uk



- Experienced, friendly and local RIBA chartered architectural practice based in Mid Devon, working across the South West.
- Specialising in the adaptation of listed buildings, residential extensions, renovations and low energy design new builds.
- Call Luke McAdam for a chat about your project and how we might be able to help:

01392 459777 – MAIL@HMAD.CO.UK
WWW.HMAD.CO.UK

Clear Decorators

interior & exterior decorating

07527 306012

e: cleardecorators@gmail.com
cleardecorators.co.uk

WIDECOMBE FAIR 2023 PRODUCE SCHEDULE

Vegetables locally grown

Hermon French Silver Salver



1. 3 coloured potatoes
2. 3 white potatoes
3. 3 onions grown from sets or seeds
4. 3 carrots Trimmed and washed
5. 3 beetroot Trimmed and washed
6. 6 runner beans
7. Longest runner bean
8. Any squash or courgette
9. Peppers or chillies (2 of either variety)
10. Any vegetable not otherwise mentioned.
11. A comedy vegetable
12. 4 Tomatoes
13. 4 varieties of culinary herbs in a jar.
14. A collection of five different vegetables in a Standard veg box. (12" X 16")

Flowers (All locally grown)

Trophy to be presented



15. 3 Dahlias
16. A single Rose
17. A single stem, any flower.
18. 3 Hydrangea flower stems.
19. A vase of 9 mixed flowers (3 of each variety)
20. A pot plant. Just foliage or flowering.
21. A woodland arrangement (leaves, berries twigs etc)
22. An arrangement in an unusual container.
23. An arrangement of flowers in a teacup.
24. A standard flower arrangement.



Art and Craft

Classes open to all.



Gordon Daw memorial Trophy

Entries from persons under 16 judged separately

25. A woven, knitted or crocheted item
26. A needlework item
27. A Pencil sketch
28. A painting . Any subject, any medium.
29. A picture or card using paper/dried/pressed flowers
30. Any craft item not mentioned
31. A photo. Subject; ' Moody Dartmoor'
32. A short poem.

Children's Classes

Children 7 and under for the Tame cup.



33. Garden on a plate
34. A Happy Pizza
35. A lego Model
36. Pebble Art
37. 4 decorated cup cakes
38. A collage picture

Children 8 to 12 for the Hutchins cup

Home Produce

The Rose Bowl

39. A tasty fruit tart
40. A decorated Coronation Chocolate Cake
(1st place: special cash prize)
41. A Traditional Victoria sponge
42. A cheese and onion pastry.
43. A rustic brown loaf
44. 4 sausage rolls
45. A plate of 6 biscuits (2 varieties, 3 of each).
46. A Jar of marmalade (Any citrus fruit)
47. A jar of chutney.
48. A bottle of homemade drink. Cordial, cider, beer, wine etc.

Geoff Partridge NCH (Arb)

For all your Arboriculture work



Other services include

NEW **Mobile petrol driven log splitter + operator** – take the hard work out of getting your firewood ready for the winter.
Hedge Laying, walling & other rural skills.
Quad bike with sprayer - ideal for pony paddocks & small fields.
Mobile wood chipper.

Tel: 01364 621468

Mob: 07759 774394

email: gm.partridge68@gmail.com

Over 35 years' experience in the industry
5 Million Public Liability Insurance

LOCAL QUALITY LOGS

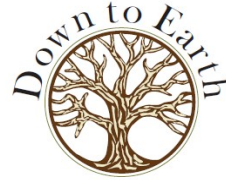

HARDWOOD

£165 · 2.2m³ semi seasoned

£180 · 2m³ fully seasoned

01364 643776

FROM SUSTAINABLY
MANAGED WOODLAND
HOLNE CHASE

www.downtoearthlogs.co.uk

CARROLL CLEANING SERVICES

SINE FUCO ET FALLACIIS CONDU CIMUS

Established 1985

**WINDOW CLEANING &
SOLAR & PV PANELS,
TENNIS COURTS & OUTDOOR SPORTS SURFACES.**



01626 897297

07771 761125

info@carrollcleaning.co.uk

www.carrollcleaning.co.uk



The Hollies, Avenue Road, Bovey Tracey TQ13 9BQ



Dunstone & Poundsgate Methodist Chapels

Ministers: Rev'd Kevin Hooke (01626) 832369

Church contacts: Nigel Davis (01364) 631476 or Serena Walcot (01364) 631279

Sunday Service

Dunstone - Informal service at 3pm in Dunstone Chapel every week and all are welcome. **There is no 3pm service on 9th April**, instead there is a **Sunrise Service at 6am at Buckland Beacon** with light refreshments after

Poundsgate - The next service will be **Sunday 2nd April at 3.00pm**

Dunstone Charity Lunches

These are held monthly on the second Wednesday in the month.

Charity Lunch at Dunstone Chapel will be held on

Wednesday 12th April from 12 noon until 3pm.

We raised £155.00 for Turkey-Syria Earthquake Appeal at our lunch in March, thank you to all who attended and donated

There will be soup, bread, sushi, savory dishes, salads and cakes. There is no set price but you are asked to make as generous donation as possible for whichever charity we are collecting for that month.

Colouring-in time for the little ones, whilst you grab a cup of tea!

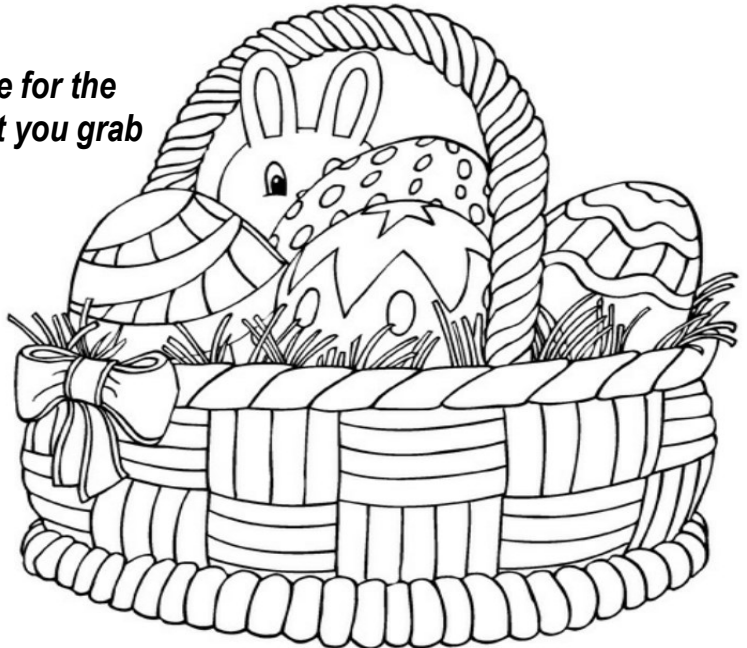



After the recent terrible earthquakes in Turkey and Syria, Rotary Yelverton held a street collection on 25 February at the local shopping centre. Thank you to all who contributed so generously. The recipient of your donations totalling £454 is Shelterbox, who are supplying much needed aid to the homeless victims in those countries.

In February and March, we assisted with car parking duties at The Garden House during their Snowdrop Festival.

Members have also been helping where needed at Lambing Live held at Greenwell Farm, Yelverton from 20 to 25 March. It was a joy to see children watching the lambs being born and petting the slightly older ones.

Although not yet held at the time of writing, our 60's/70's Disco Nite on 18 March promises to be as great a success as our Barn Dance last November. We sincerely hope those who attended thoroughly enjoyed the evening. If, by any chance, you didn't manage to attend, watch out for our 2023 Barn Dance which will be held on 28 October.

We have also been busy planning for our Spring Tea Party on 16 April for our senior citizens at which they enjoy a delightful afternoon tea, entertainment and companionship. This annual event (Covid interrupted) has always been a huge success with all invitees from the community.

The Friendship Café continues to meet on the 1st and 3rd Friday of each month in the hall at Briar Tor where music and other fun quizzes relating to yesteryear are a regular feature. So, if you are (or know of) a senior citizen who would like some company and a good old chinwag over a (free) cup of tea/coffee and a slice of cake, please either contact Terry on 01822 613145 or just come along. We run from 14h00 to 16h00 and would love to welcome you.

Should you wish to find out more about Rotary Yelverton and our activities or are perhaps considering joining us please contact us via: president@yelverton.rotary1175.org or see our website www.yelverton.rotary1175.org or on Facebook page Rotary meet our members.



Other Community News and Events

Princetown History Club

meets **1st Tuesday** of each month at
Princetown Community Centre
7 for 7.30pm

April 4th A talk by Paul Rendell on the tors
of Dartmoor

May 2nd A talk by Layland Branfield about
his farm at Moorlands

For further information, please contact

Mr John Lissenden

phone 01752 47573

email jlissenden@talktalk.net

Mr Bill Radcliffe

email bill.radcliffe2@bopenworld.com

Web Site princetownhistoryclub.weebly.com



We're back for another year
with a new team of leaders
and helpers, and we're very
excited to share some new
ideas with you!

Messy Church is an informal,
creative type of church service where attendees
learn about the Christian faith through 'doing'.

We finish each session with a home-cooked,
2-course meal.

- investigate
- explore
- discuss
- share & show
- games
- science
- crafts
- music
- drama

Next Sessions:

Saturday 11th March

Saturday 13th May

Saturday 8th July

St Andrew's Church
Ashburton

4-6pm (meal at 5:15pm)

Contact:

heidi@moorlandteam.org.uk

www.ashburtonandmoor.org.uk/children-and-youth



HOLY WEEK PILGRIMAGE 2023

SUNDAY 2ND - SATURDAY 8TH APRIL

8PM VIA ZOOM

(THURSDAY 6TH IN PERSON AT CHURCH HOUSE IN WIDECOMBE)

On each night, from Holy Monday to Easter Eve, including a United Maundy Thursday meal with communion in person on Thursday at 7:30pm at Church House in Widecombe, we are invited to reflect on the events of Holy Week in the service of Night Prayer.

Through hymns, chants, bible reading, a short talk and period of silence for contemplation and prayer, we shall be drawn into God's passion for his world as we walk with Jesus toward the cross and beyond.

ZOOM LOGIN LINK:

<https://us02web.zoom.us/j/82874349844>

Please take a step and make the
journey. Yours in Jesus Christ

+ Mark

WWW.ASHBURTONANDMOOR.ORG.UK/HOLY-WEEK-2023



High Moorland Women's Institute Princetown

We are a small friendly group of 16 ladies based in Princetown, but many of our members live outside. We try to support the community whenever we can and are always open to ideas and suggestions in this area.

We meet on the **FIRST WEDNESDAY OF EACH MONTH** in **PRINCETOWN COMMUNITY CENTRE** at 7.30pm. Our meetings usually finish around 9 to 9.30pm.

Our **April** meeting on **Wednesday April 5th 7.30pm** will be a talk by the police on **"Cyber Security"**. It is a very important topic so the meeting is open to everybody.

.On the **SECOND WEDNESDAY OF EACH MONTH** we hold a free tea, coffee and cakes slot. Donations gratefully received.

This is held at Princetown Community Centre 11am to 12.30.



Moor Mobile Foot Clinic

Treatments in the comfort of your own home

Nail Trimming (Including Diabetic Feet)	Dry Skin
Corns	Fungal and Thickened Nails
Callus	Ingrown Toenails
	Athletes Foot

Rachel Arrowsmith-Brown

S.A.C Dip FHPT/S.A.C Dip FHPP

01822 880005 or 07786930718

Moor Logs

www.moorlogs.co.uk



logs for sale



loads start from £90 for 1.5m

Call Tom or Rachel Arrowsmith-Brown

Home **01822 880005**

mob **07784 146037**



Locks and Security

Ashburton Glass and Locks.co.uk



Box Sash and Velux Window Repairs

UPVC Repairs • Locks, Hinges and Handle Repairs

A Friendly, Prompt and Efficient Service

Please phone Scott for further information or a free estimate:

01364 631572

07786 355682

WE PRAY FOR YOU



A NEW WAY OF BRINGING YOUR PRAYERS TO GOD

If you are going through a difficult time, are concerned for someone else, or just want to give thanks for something, send us a message.

Mack Robinson will be in St Andrew's every Wednesday morning at 5 a.m. to offer your prayers to God.

We will pray for you before you are even awake.

Your request goes to a secure email, only accessible by Mack and the Safeguarding Representative. After morning prayer your message will be deleted. This will be a way for those who are housebound or otherwise unable to attend church to know that their prayers are being offered on their behalf.

Visit our webpage to make your prayer request or scan the QR code.
WWW.ASHBURTONANDMOOR.ORG.UK/WE-PRAY-FOR-YOU

BICKINGTON VILLAGE HALL

COMMUNITY CUPPA

EVERY THURSDAY

10AM - NOON



ENJOY TEA, COFFEE,
A CHOICE OF **BISCUITS**
& FRIENDLY COMPANY
IN OUR WARM HALL.



ALL WELCOME!

WEEKLY: STARTS 2ND MARCH 2023
INFO: MICHAEL 07458 359 541



ST ANDREW'S CHURCH HALL
WEST STREET † ASHBURTON

contact: enutley17@outlook.com



warm soup & hot conversation

for those who would appreciate
a warm space and a friendly face.

1st Wednesday of the month

1ST MARCH
5TH APRIL
3RD MAY



drop in between 11.45 - 13.15

**we will be supplying a bowl of soup
with a roll and a hot drink.**





Dartmoor Forest Parish Council

Extracts from the meeting on 28th February 2023

Do you have what it takes to be a Parish Councillor?

Following the recent resignation of Phil Henson, there are now two vacancies to be filled within the Princetown ward. Council is keen to fill these vacancies as soon as possible. If you are interested in representing the views of local people and having your say about issues people care about, please contact the Clerk for more information.

Proposed Closure of Princetown Visitor Centre - Council was pleased to hear from Kevin Bishop (CEO Dartmoor National Park Authority) via e-mail, that DEFRA has agreed to a one-off grant of £440,000 which means the Visitor Centre will remain open for the time being. The threat of closure is not removed entirely but this additional funding will allow DNPA time to explore additional funding and revenue streams to protect the long-term future of the Visitor Centre.

Princetown Wellbeing Event 27th March - Councillors will be attending the event at Princetown Community Centre from 12 noon until 4pm. Come along and meet your local Councillors and find out more about what the Parish Council does for you and your community.

King's Coronation – Big Lunch - 7th May at Princetown Community Centre-

Plans are being made for an event to celebrate the Coronation. This will be along similar lines to last year's Jubilee lunch, and will include an outdoor children's bouncy castle, an indoor soft play area and ball pool. Council is looking into giving every child and young person in the Parish packs of wild flower seeds to be planted in areas within the Parish as an annual reminder of the event.

Parish Defibrillators –

Hexworthy (Telephone box opposite Forest Inn) – power supply has been restored and a new light will be fitted once the refurbishment of the telephone box is complete.

Postbridge (Outside Visitor Centre) – batteries have been replaced

Planning Applications considered-

- a) 0491/22 Land adjacent to HMP Dartmoor - Council voted to SUPPORT this application
- b) 0049/23 3 Albert Terrace, Princetown - Council voted to SUPPORT this application

Connecting with Residents -

If you would like to keep up to date with the issues being dealt with by the Parish Council, please email clerk@dartmoorforestparishcouncil.gov.uk with 'Add me to the Email List' as the subject. You will then receive periodic e-mails, such as the agenda/minutes of meetings etc.

Date of next 'Tidy Princetown' session: 10am til 11am Sunday 2nd April 2023, all are welcome to join with Councillors to help keep Princetown looking at its best. Meet outside the Post Office, Princetown.

Date of next meeting: Tuesday 25th April 2023 at 7.30pm at Princetown Community Centre

Agenda and Minutes: <https://www.dartmoorforestparishcouncil.gov.uk/meetings.php>

Follow us on Facebook : <https://www.facebook.com/dartmoorforestpc.net>

Parish Clerk: Miss Jackie Bennetts

Telephone: 01822 859104

Email: clerk@dartmoorforestparishcouncil.gov.uk **Website:** www.dartmoorforestparishcouncil.gov.uk

Business Directory

In each issue of the Parish Link we promote businesses across the Parish and surrounding area, these businesses support us and enable us to publish this magazine for the local community. If you are looking for a great local business then look below. Next to each business is the page where they appear in this issue. If you call them, please let them know you found them in the Parish Link.

Agricultural Services

Dartmoor Rural Services [20](#)

Architect Services

HMAD Architects [32](#)

Mike Gilbert Architectural Design [12](#)

Cleaning & Domestic Services

A Clean Pair [16](#)

Ashburton Chimney Sweep [28](#)

Carroll Cleaning Services [34](#)

Community

Holne Second Hand Books [9](#)

Computing

Computer Services [20](#)

Crafts / Produce

Scott Elson Chainsaw Carvings [10](#)

Electrical Goods

J Searle & Son [44](#)

Funeral Directors

Christophers Family Funerals [32](#)

Morris Bros. Funeral Directors [12](#)

Garden Services

AF Brown [44](#)

Mole Problems [20](#)

Nick Mahoney [26](#)

Health & Wellbeing

Clinical Reflexology [14](#)

Moor Mobile Foot Clinic [38](#)

Pilates Classes and Online [6](#)

Sophie Edmonds Massage Therapy [20](#)

Yoga with Ione [14](#)

Home Improvements

Ashburton Glass & Locks [38](#)

Clear Decorating [32](#)

K Decorating [20](#)

Rochelle's Curtains & Blinds [18](#)

Hotels and Inns

The Rugglestone [30](#)

Legal Services

Francis Paffrey [18](#)

Machinery for Hire

Digger and Dumper Hire [32](#)

Plumbing and Heating Services

MH Perry [16](#)

MTP Services Ltd [14](#)

Private Water Services

County Cleansing [12](#)

Property for sale / rent

Rendells [28](#)

Robert Williams Estate Agents [16](#)

Stores

Holne Community Shop [8](#)

Widcombe General Store [26](#)

Tree Surgeons / Timber services

Anton Coaker [26](#)

Dartforest Tree Works [28](#)

Down to Earth Logs [34](#)

Geoff Partridge [34](#)

Moor Logs [38](#)

Sam Hall Professional Tree Care [10](#)

Spike Milton Timber Services [12](#)

Contacting the Editorial Team

Email items for inclusion or any other queries to: link@moorlandteam.org.uk

For items sent by post please use the following addresses:

Link Finances (donations, advertising fees, invoices etc)

All Other Correspondence

Parish Link Treasurer
c/o Way Park
Widcombe-in-the-Moor
Newton Abbot
Devon
TQ13 7TU

Parish Link
c/o The Vicarage
Widcombe-in-the-Moor
Newton Abbot
Devon
TQ13 7TF

Cheques payable to:
P C C Widcombe - Link Account

Thank you to all those who make donations to the Parish Link.

Commercial advertising and donations ensure that the Link continues to be provided free of charge throughout the Moorland Team.

If you would like to make a donation, please contact the editorial team.

Groups and Individuals who support the Parish Link

Dartmoor Forest Parish Council

Postbridge Village Hall

Friends of Widcombe School

Princetown History Society

High Moorland WI

Various anonymous donations

Holne Parish Council

Widcombe Church House Committee

Holne Second-Hand Books

Widcombe Fair Committee

Holne Village Hall Committee

Widcombe History Group

Leusdon Memorial Hall

Widcombe Ladies Social Group

Moorland Merrymakers

Widcombe Parish Council

Phyl's Follies (Postbridge)

Widcombe Sports Group

April, Easter, Spring! This is such a wonderful time of year on so many levels. Our Dartmoor home is, of course, coming to life again after the rigours of winter.

Out on the open moor young life is showing itself with lambs and foals. In the deep wooded river valleys wild daffodils are flowering and they speak of bluebells to come. We are lucky to live in a place so full of natural beauty.



As you will have seen in this edition of the magazine our communities will be getting together in many different ways to celebrate Easter. There are also many of the regular social and educational events going on throughout the month. It never ceases to amaze us how many activities take place in the parishes. It's been quite a challenge to fit it all in again this month. Next month is sure to be the same with the first Coronation most of us have ever seen taking place.

For those of you not reading this on-line, you may have noticed that we have printed the magazine cover in colour this month, our aim is to present the cover photos so they can be better appreciated!! So if you have any feedback on the new colour cover or suggestions for new ideas you would like to see in the magazine; additional events to share or articles on a topic dear to you please get in touch via link@moorlandteam.org.uk or use the Suggestions box in Widecombe church.

Wishing all our readers, contributors and advertisers a very Happy Easter.

With best wishes from "The Link Team"

Parish Link Advertising Costs

Size	Size	Month	Year
Sixth Page	61x60mm	£7.50	£80
Quarter Page	61x92mm	£12	£125
Half Page	128x92mm	£20	£215
Full Page	128x192mm	£35	£380

Please contact the Editorial Team for information and availability of advertising space at link@moorlandteam.org.uk

Final Copy Deadline

For the May 2023 edition of the Link, copy deadline will be Sunday 9th April but please send as early as you can by email.

Next issue available on Thursday 27th April

Sales Service Rentals

www.jsearle.co.uk

Appliance Repairs
Washing Machine, Tumble Dryers
Dishwashers, Refrigeration
All Manufactures

J. Searle
and son

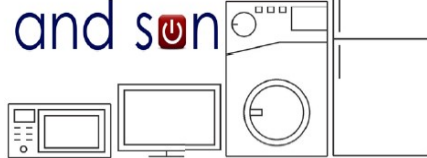

All your Electrical needs in one place.

Large showrooms for all Appliances from TV's to Washing Machines,
TumbleDryers, Cookers and Fridge Freezers. Your Local Euronics Centre
Fast same day/next day **FREE DELIVERY**

Rental Centre:

Why buy when you can rent. Low monthly payments,
no service worries, keep up to date with upgrades .

Rentals subject to status.



43 FORE STREET BUCKFASTLIGH TQ11 0AA 01364 643242



Including

- Stone Walling • Retaining Walls • Groundworks • Driveways
- Drainage & Irrigation • Patios & Paths • Gates • Fencing & Decking etc.

Family Business Since 1976

Company No.3942610

Competitive Quotes Given, Full Insurance

Gatcombe Mill - Littlehempston - Totnes - TQ9 6LW

Office: Tel- 01803 864 871

Email: enquiries@afbrown-sons.co.uk

Web: www.afbrown-sons.co.uk

