

# Moorland Parish Link

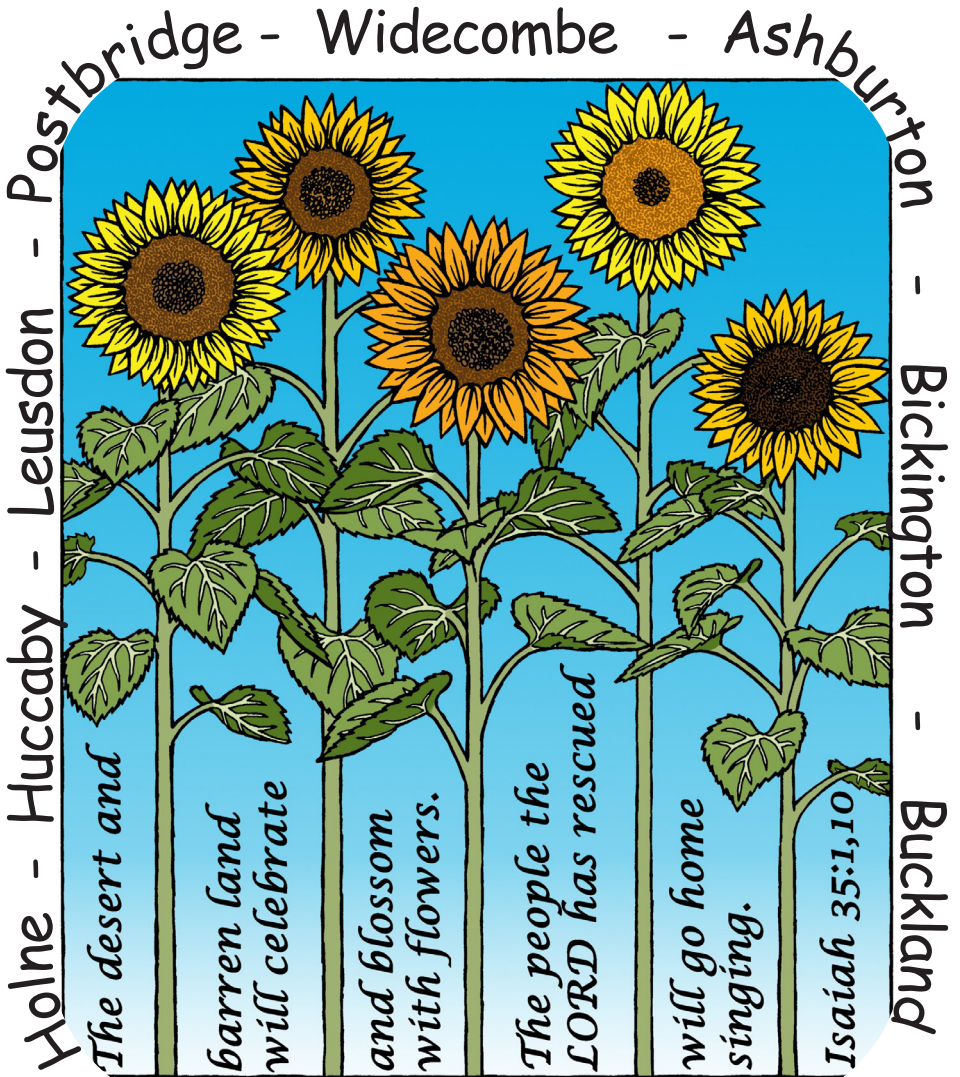

## August 2021

Church and Community Magazine of The Moorland Team

# The Ministry Team

<i>Team Rector</i> <b>Rt Revd Mark Rylands</b>	The Rectory, Copperwood Close Ashburton, TQ13 7JQ	01364 716309 mark.rylands@mmuk.net
<i>Team Vicar</i> <b>Revd Geoffrey Fenton</b>	The Vicarage, Widcombe-in-the-Moor, TQ13 7TF	01364 621334 geoffrey@moorlandteam.org.uk
<i>Mission and Family Development Worker</i> <b>Heidi Lewis</b>	Holne Vicarage, Holne, TQ13 7RT	07759578941 heidi@moorlandteam.org.uk
<i>Methodist Minister</i> <b>Revd Kevin Hooke</b>		01626 832369 hookekp@hotmail.com

## **Safeguarding:**

*If you have a concern about the safety of someone or the actions of someone working with children or vulnerable adults, please speak to someone:*

*Moorland Team Safeguarding Adviser - Judy Southcombe 01364 621520*

*Diocesan Safeguarding Team - [SafeguardingEnquiry@exeter.anglican.org](mailto:SafeguardingEnquiry@exeter.anglican.org)*

**Moorland Team Website:** [www.ashburtonandmoor.org.uk/](http://www.ashburtonandmoor.org.uk/)

## **Table of Contents**

The Ministry Team	2	Church Services for August 2021	20
Safeguarding	2	Holy Communion Midweek & Home	21
The Parish Letter	3	Dates for the Diary	21
Churchwardens	4	St Gabriel, Postbridge	23
Moorland Team Officers	4	St Pancras, Widcombe-in-the-Moor	27
Church News & Events	5	Dunstone & Poundsgate Chapels	33
St Mary the Virgin, Holne	9	Other Community News & Events	35
St Raphael, Huccaby	15	Rainfall	35
St John the Baptist, Leusdon	17	Final Word	39

## Summer Holidays

July and August signal the return of the Summer Holidays, but contrary to Sir Cliff's 1962 classic, we're not all going on a summer holiday. And this isn't, for once, due to the latest change in COVID restrictions (although there might be a few more domestic holidays this year than normal). No. The reason we're not all going on a summer holiday is because as a nation we are pretty poor at "going on holiday" at all – with nearly a third of UK employees not taking their full annual leave entitlement of 28 days off work. Statistics suggest this is often because we are too worried about how it might appear to our colleagues or because we feel there is simply too much work to be done! And particularly this year, we might be tempted to think we've had some partial rest with the lockdown, even though what really happened was that any remaining distinction between work and home life was subtly and finally eroded.

So, we're not all going on a summer holiday, but we should be!

The very word "holiday," is from the Old English "holy-day." That is, it was a day set aside and dedicated for God and celebration. A consecrated day – time made sacred. And this idea of making time sacred, "holy-day," derives from the Biblical concept of Sabbath: "remember the Sabbath Day by keeping it holy" (Exodus 20:8).

Sabbath is right there at the beginning of creation. In Genesis, we are told that creativity is inseparably linked to rest. For the creation story speaks of God's "creative process" taking seven days, which includes the final day of rest. "So God blessed the seventh day and hallowed it, because on it God rested from all the work that he had done in creation" (Genesis 2:3). If we want to make the most of our creativity and gifts, then rest is a crucial part of that.

But we are commanded to rest (and it is a command), not because it makes us better at being productive, but because it reminds us that we are loved by God regardless of our own effort and striving. It is the freedom just to be. And taking holiday and rest is one of the ways we rediscover who God has made us to be.

I always remember Thomson's holiday advert called "Simon the Ogre." It depicted a monstrous beast, run down by his job and city life, attempting to live a normal life with his human wife and child. They go away on holiday together, where they can enjoy

*Continued on page 5*

## Churchwardens

St Mary the Virgin, Holne with St Raphael, Huccaby			
Gillian Parker	Thimble Hall, Hexworthy, PL20 6SD	01364 631507	gillianp1992@gmail.com
Anthony Parker	as above	as above	anthonyfp999@gmail.com
St John the Baptist, Leusdon			
Geoff Bamsey	26 Old Manor Close, Holne Cross, TQ13 7JF	01364 652820	geoff.bamsey486@gmail.com
Patrick Simpson	Spitchwick Manor, Poundsgate, TQ13 7PB	01364 631209	admin@bennah.co.uk
St Gabriel, Postbridge			
Annie Smerdon	4A Oaktree Park, Sticklepath, EX20 2NB	01837 840201	gerald.postbridge@btconnect.com
Wendy Watson	Middle Merripit Farm, Postbridge, PL20 6TJ	01822 880215	wendy@merribridge.plus.com
St Pancras, Widecombe			
Michael Pascoe	Wooder Bungalow, Widecombe, TQ13 7TR	01364 621333	pascoewooder@yahoo.co.uk
St Andrews, Ashburton			
William West	Tawstock, Knowle Close, Ashburton TQ13 7RA	01364 652666	william1208west@me.com
Francis Parffrey	Hillcrest, Bowden Hill, Ashburton TQ13 7EA	01364 654067	francis.parffrey@gmail.com
St Mary the Virgin, Bickington			
Peter Warren	Rentor, Bickington	01626 821213	pw.rentor@gmail.com
St Peter, Buckland in the Moor			
Stephanie Palk	Halshanger Manor, Ashburton	01364 652430	stmp7@tiscali.co.uk

***For all editorial information - copy date, contact details etc. please see inside back cover.***

**BENEFICE OFFICE** - Cassie will be in the office on Tuesdays, Wednesdays and Fridays. She will be working remotely on Thursdays. Office hours are 9.00am - 3.00pm. Telephone **01364 654280 / 07445 240 133** or email: **admin@moorlandteam.org.uk**

**PARISH OFFICE** - Email: **parishoffice1@tiscali.co.uk**

## Moorland Team Officers

Treasurer	Francis Parffrey	Hillcrest, Bowden Hill, Ashburton TQ13 7EA	01364 654067	francis.parffrey@gmail.com
Secretary	Gillian Parker	Thimble Hall, Hexworthy, PL20 6SD	01364 631507	gillianp1992@gmail.com
Safeguarding Adviser	Judy Southcombe - 01364 621520		judysouthcombe@yahoo.co.uk	
Team Administrator	Cassie Long - 01364 654280		admin@moorlandteam.org.uk	

# Church News & Events

*(Continued from page 3)*

time resting without the stresses of work. Throughout the holiday, his ogre features gradually disappear, his horns drop off, until in a final scene he rises from the sea (Daniel Craig-esque!) as his normal human self. It serves as a helpful reminder of this point, the true meaning of holiday as recreation. That in resting we give the gift of time back to God, that he might recreate us into his image. For it is only in resting that we become fully who God created us to be.

*The Rev Sam Rylands  
(Curate at St Luke's, Chelsea)*

## From the Registers

Marriage	Holne	10 July 2021	Thomas Bartlett and Jennifer Applegarth
Baptism	Huccaby	17 July 2021	William Oliver Beach

## Churches Open

Our churches are open for services & private prayer. Opening times vary:

<b>St Andrew's, Ashburton</b>	<b>Daily, 10.00am-4.00pm</b>
<b>St Mary the Virgin, Holne</b>	<b>Daily, 10.00am-4:30pm</b>
<b>St Raphael's, Huccaby</b>	<b>Daily, 9:30am-5:30pm</b>
<b>St Peter's, Buckland-in-the-Moor</b>	<b>Daily</b>
<b>St Mary the Virgin, Bickington</b>	<b>By appointment – 01626 821213</b>
<b>St Pancras, Widcombe</b>	<b>Daily 9.00am-5.00pm</b>
<b>St John the Baptist, Leusdon</b>	<b>Daily 9.00am-5.00pm</b>
<b>St Gabriel, Postbridge</b>	<b>Daily</b>

For further information, please check the website <https://ashburtonandmoor.org.uk/> and Facebook pages: **The Ashburton and Moorland Team** <https://www.facebook.com/moorlandteam> and **Ashburton All Age Church** <https://www.facebook.com/Ashburtonallage>

# M T P ... as easy as 1 2 3

**Installation . Service . Maintenance**

**For all your plumbing & heating requirements**

- ALL PLUMBING WORK UNDERTAKEN INC. PRIVATE WATER SUPPLIES – FITRATION & PH CORRECTION.
- OIL & SOLID FUEL CENTRAL HEATING INSTALLATIONS.
- REPLACEMENT OIL TANK INSTALLATIONS INC. CONSTRUCTION OF TANK BASES.
- NEW BATHROOM REFURBISHMENTS – FULL INSTALLATION PACKAGE TO INC. WETROOMS & UNDERFLOOR HEATING.
- OIL BOILER SERVICING / BREAKDOWN REPAIRS INC. AGA, RAYBURN, HERTIAGE & STANLEY.

## M T P Services LTD

Contact Sam or Martin on 01822 880318

Email: [mtpservicesltd@live.co.uk](mailto:mtpservicesltd@live.co.uk)

### ANTON COAKER ENGLISH TIMBER LTD

**Oak Beams or whole oak frames, Douglas Fir, Ash, Chestnut, Sycamore etc**

Green oak etc cut to order, air-dried stock in various timbers, kiln dried to order

**ALL ENGLISH TIMBER**



Logs also supplied, either ready cut or skinny offcuts

### SHERBERTON BEEF

Meat from **OUR OWN ANIMALS** sold direct to you, fresh or frozen

**Sherberton Farm, Hexworthy**

Tel. no. 01364 631276 or email [wood@anton-coaker.co.uk](mailto:wood@anton-coaker.co.uk)

## bumblebee

garden services

for dartmoor & beyond

andy tarry

[andy@bumblebee.garden](mailto:andy@bumblebee.garden)

01364 621386 07775 947823



**Some things to do in August...**

- Make time - Enjoy your garden!
- For now... Water! Water! Water!
- Raise mower blades if hot & dry
- Feed & water container plants
- Check pond water levels
- Deadhead roses & annuals
- Prune rambling roses
- Cut back wayward perennials
- Trim lavender

**Andy**

## Moorland Parish Link Online

This edition of the Moorland Parish Link (and previous editions) can be downloaded using the following links:

[https://www.widcombe-in-the-moor.com/parish\\_link/index.php](https://www.widcombe-in-the-moor.com/parish_link/index.php)

<https://ashburtonandmoor.org.uk/magazine-%26-notice-sheets>

## An hour of quiet reflection at Postbridge Church

The monthly services that will return to the church one day can be found on:

<https://www.moorlandteam.org.uk/p.htm>

They can be used at any time, in particular if you are feeling you need a time of quiet in these challenging days.

*Geoffrey*

More information from Revd Geoffrey Fenton, Widecombe Vicarage, 01364 621334

Coronavirus  
low on funds  
are you waiting for your Universal Credit?  
always looked after myself  
no food  
hate forms  
lost job  
feel ashamed  
never asked for charity  
dont know where your next meal is coming from?  
anxious  
never asked anyone for help

ASHBURTON-LOCKDOWN-LARDER-FREE-NO FORMS-CONFIDENTIAL-DELIVERED  
07902-390-558



## Holne Second-Hand Books



Hill Top, Butts Cross, Holne

If you have any books, CDs, DVDs and jigsaws you can donate - please leave in the porch or garage at Hilltop.

Don't forget that you can buy books at any time. Open most days and weekends

**Mike and Gill Cunniam (01364 631152)**

Supporting Devon Air Ambulance and Holne Community projects.

Thank you to all of our book customers who buy and donate books. Since last published in the Link in summer 2019 we have raised:

Devon Air Ambulance. (Inc. night landing site)	£3,527.00
Holne Village Hall	£249.17
Holne Play Park (inc adult gym equipment)	£3,173.96
Parish Link	£300.00
Holne Events	£48.00
Holne Shop	£340.00
Holne Church (wild flowers)	£139.19
Dartmoor Search and Rescue	£700.00
Food Bank	£600.00

The following money has been made from our unsold books that we donated to charity:

British Heart Foundation	£4,297.76
Age UK	£15.30
SW Children's Hospice	£30.50

*Gill and Mike Cunniam*







# St Mary the Virgin, Holne

For contact information, ministers and church officers see front of the Link

**Church Services - see Page 20 for details**

Date	Time	Service
1st August	-	
8th August	18:00	Holy Communion
15th August	09:00	Holy Communion at Huccaby
22nd August	17:00	Evening Worship
29th August	15:00	Pilgrim Service at Huccaby (11:00 Pilgrimage Walk from Postbridge)

## St. Mary the Virgin, Holne

At last we have seen a significant easing of Covid restrictions in our daily lives and it seemed like a good time to write something about our Parish Church. This will be the first of several articles about what is happening in St. Mary’s Church. This month it is a general overview of the work in the church, parish and wider Benefice. In future editions, there will be more detail about the projects and activities that the church is involved with.

Despite appearances and what you may have read in the media, St Mary’s Church and St. Raphael’s Chapel, are alive and kicking! Apart from a period between 23rd March and July 2020, both buildings have been open for prayer and public worship. There have been regular services when permitted, a wedding and sadly, several funerals. These are important occasions for local communities and are the primary reason for working to keep the building open and in good shape

Additionally, there have been regular online services available, produced locally and widely available on the ashburtonandmoor.org website. The online services have proved so popular that, subject to resources being available, it is planned to continue them. So, if you are housebound, or feel uncomfortable about attending a church service in person and have access to the internet, please have a look at the website.

However, we are also keen to make St. Mary’s a place of welcome and interest. Following a village meeting in February 2020, it was agreed to turn part of the

*Continued on page 11*

# **County Cleansing** LIMITED

Septic Tanks - Sewage Systems - Cesspits

## **Septic Tanks Emptied**

Competitive Rates

01364 653900 or 07976 561906

Professional Reliable Clean Service

Specialty Adapted Vehicle for the Devon Lanes

24/7 Emergency Call out

**Contact Simon Fisher**

8 Fairfield Road, Kingskerswell, Newton Abbot, TQ12 5HQ  
countycleansing@btinternet.com

# **STEVE HUTCHINSON**

## **CARPENTER AND GENERAL BUILDER**

Tel. 01822 259344

Mob. 07737 765574



*Extensions Alterations*

*Refurbishments*

*Fibreglass Flat Roofs*

*Carpentry*



# **K DECORATING**

INTERIOR AND EXTERIOR

## **PAINTER & DECORATOR**

FREE QUOTES REFERENCES AVAILABLE

*Kevin Teague Denbury*

Tel: 07810 262744 or 01803 813685



## **Moor logs**

[www.moorlogs.co.uk](http://www.moorlogs.co.uk)



## **logs for sale**

LOADS START FROM £80 FOR 1.5M

CALL TOM OR RACHEL ARROWSMITH-BROWN

MOBILE 07784 146037  
HOME 01822 880005



## **Moor Mobile Foot Clinic**

*Treatments in the comfort of your own home*

Nail Trimming (Including Diabetic Feet)	Dry Skin
Corns	Fungal and Thickened Nails
Callus	Ingrown Toenails
	Athletes Foot

**Rachel Arrowsmith-Brown**

S.A.C Dip FHPT/S.A.C Dip FHPP

01822 880005 or 07786930718

## **Mole Problems?**



For an efficient, humane  
**Mole Catching Service**  
in your area, that really works....!

Competitive prices.

Call Mick

Tel 01647 221357

Email [mickc911@gmail.com](mailto:mickc911@gmail.com)

*(Continued from page 9)*

churchyard over to wildflowers, and thanks to kind volunteers and donors, this project is well and truly flourishing.

To encourage people to step across the threshold of the church and see the lovely treasures inside, work has been done on creating various trails inside and outside the church. There will shortly be a Pilgrim Trail between St. Mary's and other nearby churches.

But it is not just about looking at the beautiful Nave roof or the rood screen, we also want visitors to find a quiet place to think and pray. A 'prayer tree' has been created where you can write a prayer on a label and hang it on the tree. As a congregation we will always pray for those in distress or need.

We also want the community to feel that it is their building, and we want it to be used as much as possible. To enable this, we hope that the long-standing plans to carry out repairs and redecoration inside and out, will start later this year. There are also some exciting ideas regarding the use of technology in the church – more about this in a future edition.

We hope to have a Songs of Praise Service in August and it would be wonderful to have the church filled on that occasion. Details of services are posted on the notice board at the front of the churchyard, and all are welcome.

Finally, although we are a small (for now!) congregation, we are not confined to a building. Our members take an active part in village life, and we are always happy to help where we can. If anyone would like to know more about what we do and why we do it, please contact Gillian Parker, Churchwarden. (Contact details at front of magazine).

*Gillian*

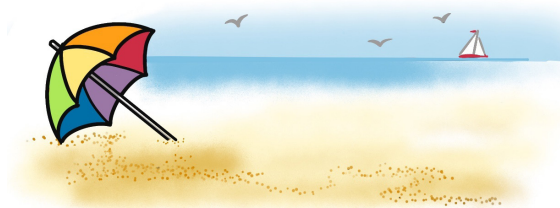

**acleanpair**<sup>ltd</sup>

Homes, Offices  
& Commercial Premises  
Cleaning & Maintenance

Carpets & Upholstery

Builders Cleans

Holiday Homes &  
Rented Properties

Laundry Service Available

Trustworthy and reliable

Exceptional Quality &  
Meticulous Attention to Detail

CSCS approved & fully insured

Lora K Fielding

t. **01364 621 646**  
m. **07966 261 765**

[www.acleanpair.co.uk](http://www.acleanpair.co.uk)  
[acleanpair@btinternet.com](mailto:acleanpair@btinternet.com)



# M. STORRS

## RURAL SERVICES

FENCING- STOCK / POST & RAIL / WOODEN

TREE WORK & WOODLANDS

DRY STONE WALL & STONE HEDGE REPAIRS

HEDGE TRIMMING / LAYING / PLANTING

BRUSH CUTTING & SCRUB CLEARANCE

**NPTC & City and Guilds qualified  
Fully insured**

**Free quotes and advice**

Tel 07508 043 703  
01822 890 509

[www.storrs-landscapes.co.uk](http://www.storrs-landscapes.co.uk)

COVERING DARTMOOR AND SURROUNDING AREAS

## CHIMNEY SWEEP



- QUALIFIED SWEEP (City & Guilds, HETAS)
- Member of APCIS
- Experienced
- Very Clean



CALL Steve Thompson on:

07866 025686 or 01626 587587

email: [steve@thechimney-sweep.co.uk](mailto:steve@thechimney-sweep.co.uk)  
[www.thechimney-sweep.co.uk](http://www.thechimney-sweep.co.uk)



## CHRISTOPHERS' FAMILY FUNERALS

INDEPENDENT FUNERAL DIRECTORS

01364 654065

Bridge House, 9 Kingsbridge Lane, Ashburton, TQ13 7DX  
[www.christophersfunerals.co.uk](http://www.christophersfunerals.co.uk)    [info@christophersfunerals.co.uk](mailto:info@christophersfunerals.co.uk)



## HOLNE VILLAGE HALL

The Hall will reopen on September 1st, and will be available for hire and holding events from that date.

For further information and booking, please contact Nicky Bellamy on 01364 631323 or email [holnevillagehall@gmail.com](mailto:holnevillagehall@gmail.com)

Soup and Cheese Lunches, held in the hall, will resume on the 1st Friday of the month, at 12.30 pm, beginning on Friday September 3rd.

N.B. If planning to come please ring Maggie Arden on 01364 631438, or email [dartmoordriving@btinternet.com](mailto:dartmoordriving@btinternet.com)

### **Holne Community Shop and Tearoom Completes It's First Decade of Trading**



This is our 10th anniversary year and thanks to our lovely team of volunteers, we are still here and trading is getting stronger. The community of the village and surrounding areas have shown us over the past 18 months that we are an essential part of the village and moorland life.

We are looking to recruit new volunteers from around the moorland area, so if you think you are interested in joining the happy volunteers team and are wondering what it is all about, you can pop into the shop to chat and have some coffee or tea with our general manager Paul Arrowsmith, we welcome all new involvement no matter how small, be it just an hour or a full 3hr shift which is the longest .

Come and help us build on those 10 years of success and help us continue to provide a very respected service to your community.

There is a continual cycle of change in every volunteer organization and we would love to see more of you joining our team. It is a great way of meeting people in the moorland community, it is fun and rewarding. If you think you would like to give some time once a week, once a month or just on an occasional basis, pop into the shop to see Paul or phone on 01364 631188. You never go in cold, we give you full training and guidance support for as long as you feel you need it.

We would really like to see you as a customer or helper, call or drop by soon.

## Geoff Partridge NCH (Arb)

*For all your Arboriculture work*



### **Other services include**

- *Hedge Laying & other rural skills*
- *Wood chipper available*
- *Quad bike with sprayer - ideal for pony paddocks & small fields*
- *Advice & quotations given*

**Tel: 01364 621468**

**Mob: 07759 774394**

**email: gm.partridge68@gmail.com**

Over 35 years' experience in the industry  
5 Million Public Liability Insurance

**hmad architects**



- Experienced, friendly and local RIBA chartered architectural practice based in Tiverton, with a central Exeter meeting space.
- Specialising in the adaptation of listed buildings, residential extensions, renovations and low energy design new builds.
- For a FREE consultation please contact Luke McAdam:

**01392 459777 - MAIL@HMAD.CO.UK  
WWW.HMAD.CO.UK**

## **Glass, Locks and Security**

**Ashburton**

**Glass & Locks.co.uk**

- *Single, Double & Secondary Glazing*
- *Box Sash & Velux Window Repairs*
- *U.P.V.C. Repairs*
- *Locks, Hinges & Handle Repairs*
- *Emergency 24hr Locksmith & Boarding Service*

A friendly, prompt and efficient service

Please contact Scott for further information or a free estimate

**Telephone: 01364 631572**

**Mobile: 07786 355682**

# **Morris Bros. Funeral Directors**

Established in 1870

Your local independent Funeral Director is owned & run by the fifth generation of the Morris Family, Simon & Lucie Luke. We provide a qualified, professional & sensitive service to the people of Tavistock & surrounding areas. Simon & Lucie live on site at The Old Bedford Foundry providing you with a very personal service regardless of the time of day or night. Call for a 24 hour service on

**01822 612023**

**The Old Bedford Foundry  
Lakeside, Tavistock PL19 0AZ**

*Golden Charter Pre Paid Funeral Plans available*

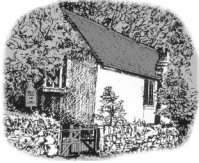

# St Raphael, Huccaby

*For contact information, ministers and church officers see front of the Link*

**Church Services - see Page 20 for details**

## St. Raphael, Huccaby

Good news! Planning permission has been granted to install an Airband antenna at St. Raphael's. The installation is due to take place in the next two or three weeks. Apart from the use of broadband for church purposes, it will be available for the public to make mobile telephone calls or check emails etc, particularly if there is an emergency.

We are hopeful that planning permission to extend the car park will follow soon. Once that is granted, we will need to raise funds to pay for the work to be done. Again, this is not just for the convenience of visitors to the Chapel, but as a road safety issue. We are very conscious that when there is a wedding or well-attended service, cars parked on the road can be a hazard, especially if the event coincides with traffic being diverted past the Chapel.

On the subject of technology, we are all getting used to the fact that the Covid virus has changed our lives in many ways. In particular, some people have engaged with our Churches and Chapels for the first time through online services. Another reason that we were keen to get broadband into the Chapel.

So, who uses a smart phone or tablet such as an iPad? Are you over 50? Why not participate in some national research to help others? The University of Liverpool are carrying out research as to how older people use such technology and how it can be assist those with memory problems. The advert on page 37 has details of the study and the survey can be accessed by visiting [bit.ly/3wyAgPv](https://bit.ly/3wyAgPv) but, if you would like more information, please contact Tony Parker (details at front of magazine)

Finally, the Diocese of Exeter is going to be exploring how churches can work more collaboratively for the benefit of the whole community. As Bishop Robert has recently said, we are not Lone Rangers, but teams who can achieve more together than apart. More on this subject in the future.

*Gillian*



## Sam Hall's Professional Tree Care

Hexworthy, South Devon  
Home: 01364 631405 Mobile: 07553 262329

[samhallsptc@hotmail.com](mailto:samhallsptc@hotmail.com)

[www.samhallstrecare.co.uk](http://www.samhallstrecare.co.uk)



- All aspects of Tree Surgery carried out
- Hedgetrimming and shaping
- Site Clearance work
- TPO/Conservation applications carried out
- Hardwood log supplies
- Over 10 years experience
- Fully insured with public liability up to £5 million.
- Free no obligation quote

Qualified \* Experienced \* Insured

Landscaping  
Groundworks  
Fencing

Log/Kindling Nets For Sale  
Call Tom on 07565503380

### Pottery Classes with Kate Lyons-Miller

I have recently been able to re-start my pottery classes at Holwell Studio, Widecombe in the Moor. Very small groups of 2/3, masks are worn and we do all we can to be Covid aware.

The classes are informal and friendly, handbuilding, but a kick wheel is available. Suitable for all ages and abilities, wheelchair friendly, except perhaps for access to the compost loo. I encourage experimentation, the only limits are the kiln sizes.

The sessions run on **Thursday, Friday and Saturdays, 10-12.30, or 2.00-5.00, and cost £20.00**, which includes first firing and basic materials, and of course, tea/coffee and biscuits, potters essentials. There is more information on my website, [www.katelyonsmiller.com](http://www.katelyonsmiller.com)

I'm very happy to say that I have just been selected as a member of The Devon Guild of Craftsmen at Bovey Tracey.

### Chiropractor? Back and Neck Pain?

Please call 01626 353334 or email [info@sykesverweycentre.co.uk](mailto:info@sykesverweycentre.co.uk)

- Established in 1963
- Over 55 years of helping people with spine, muscle, and joint problems.
- We are the oldest Chiropractic clinic in the South West
- Successfully treated thousands of patients.
- Our Director and Sports Chiropractor Freddie Powell was the 1<sup>st</sup> team Chiropractor at premiership football club Crystal Palace FC.

Located at 5 Brunel Buildings, Newton Abbot, TQ12 4PB







# St John the Baptist, Leusdon

For contact information, ministers and church officers see front of the Link

**Church Services - see Page 20 for details**

Date	Time	Service
1st August	16:00	Evening Prayer
8th August	12:00	Parish Communion
15th August	12:00	Parish Communion
22nd August	12:00	Parish Communion
29th August	12:00	Parish Communion

## Leusdon Church - Information and Support

Leusdon Church is open all day, every day. You are welcome to visit at any time – an opportunity to sit quietly, say a prayer and enjoy our beautiful building.

We are holding services in the church every Sunday (as shown above). If you are not able to attend, or don't feel safe attending, why not download the current weekly service and use it at home? You can find it here

<https://ashburtonandmoor.org.uk/resources-and-prayers-wlp>

**Covid Update** – *Sadly it turns out that “Freedom Day” may have brought freedom for some, but a new lockdown for others – especially those in our community who are clinically vulnerable, and for whom the surge of new local cases is a real challenge. Despite the fact that face-coverings are no longer legally required when inside the church, I’d encourage you still to wear one when visiting or attending services, for the benefit of others. Also, we are continuing to provide hand-sanitiser for your personal use when you enter and when you leave.*

Do give me a call if you'd like to talk over the measures we are taking.

Revd Geoffrey Fenton (Team Vicar) 01364 621334 [geoffrey@moorlandteam.org.uk](mailto:geoffrey@moorlandteam.org.uk)

## Leusdon Memorial Hall

As reported last month the Hall will open on 1st August 2021, (although cases are rising in our Community).

Our first planned event will be the AGM which will take place on Wednesday 4th August 2021 at 7.30 pm. We would like anyone with an interest in the Hall to come

*Continued on page 19*

# Sales Service Rentals

www.jsearle.co.uk

**Appliance Repairs  
Washing Machine, Tumble Dryers  
Dishwashers, Refrigeration  
All Manufactures**

J. Searle  
and son

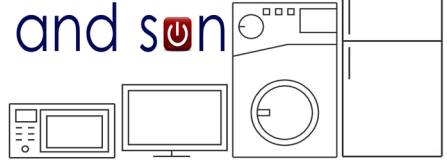

**All your Electrical needs in one place.**

**Large showrooms for all Appliances from TV's to Washing Machines,  
TumbleDryers, Cookers and Fridge Freezers. Your Local Euronics Centre  
Fast same day/next day FREE DELIVERY**

**Rental Centre:**

**Why buy when you can rent. Low monthly payments,  
no service worries, keep up to date with upgrades .  
Rentals subject to status.**



**43 FORE STREET BUCKFASTLIGH TQ11 0AA 01364 643242**



## Scott Build

Building & Maintenance

- Brick & Block Work
- Stone Work
- Driveways
- Drainage
- Alterations
- Extensions
- Fencing
- Refurbishments
- Slab Laying
- Ground Work
- Structural Work
- Garage Conversions
- Plastering & Rendering

FREE NO OBLIGATION QUOTES AND  
OVER 20 YEARS EXPERIENCE, FULLY INSURED.

OPERATING THROUGHOUT SOUTH HAMS,  
TORBAY & TEIGNBRIDGE AREAS.  
NO JOB TOO SMALL!

**CALL MARLDON: 01803 554931**  
**MOBILE: 07568 141127**

Scott Build • City & Guilds Approved • Fully Insured  
07568 141127 • 01803 554931 • Scottlount@gmail.com

## Ashburton Chimney Sweep

- \* Open fires
- \* Woodburning & multifuel stoves
- \* Nests removed
- \* Cowls fitted



**Available for Weddings**

*Very clean      Experienced  
Reasonable rates  
Satisfaction Guaranteed*

**For your free quote, please call**

**Tel: 01364 653440  
or 07791 737161**



(Continued from page 17)

to the meeting so as to be as representative as possible. Please feel free to wear a mask and socially distance if you wish. DO NOT COME IF YOU FEEL UNWELL OR HAVE HAD A POSITIVE COVID 19 TEST RECENTLY. We shall be discussing how to fully open safely at this meeting. Meeting Notices are posted around the Parish.

On Saturday 14th August we shall be holding a Dog Show and Table Top Sale. The Dog Show will start at 2.00 pm. There will be many different classes with rosettes to be won as well as a trophy for best in show. It will be followed by a fancy dress class. There will be refreshments available. Most of these activities will take place in the open air. For those of you who would like more details please contact Amanda on 01364 631432 or email [leusdonmemorialhall@yahoo.com](mailto:leusdonmemorialhall@yahoo.com)



It is planned that the first coffee morning will be on Wednesday 1st September 10.00-12.00. It will follow the usual pattern with a few minor alterations, one these being the hiring out of four tables per month at £5.00 each for anyone to sell anything they wish (within reason). One of these will be reserved for bric-a-brac. In addition we hope to set up a book and jigsaw swapping facility with a 10p administration charge via an honesty box . The coffee/tea, cakes and the raffle will continue.

Should you wish to book the Hall it will be available for hire from 1st August at £10.00 per hour by contacting our booking secretary:

Amanda Routley on 01364 631432  
Email: [leusdonmemorialhall@yahoo.com](mailto:leusdonmemorialhall@yahoo.com)

In the meantime, if anyone would like to discuss any aspect of the Hall please contact myself or any committee member.

My contact details are: John Southcombe Email: [johnsouthcombe@hotmail.com](mailto:johnsouthcombe@hotmail.com)

We look forward to getting back to normal as soon as conditions allow.

Kind regards

*John Southcombe*

for Leusdon Memorial Hall. Charity no.300887

# Church Services for August 2021

## 1st August Trinity 9 Green

Readings - Exodus 16:2-4, 9-15; Psalm 78:23-29; Ephesians 4:1-16; John 6:24-35

Widcombe	10:30	All Age Service	Ashburton	08:00	Holy Communion
Leusdon	16:00	Evening Prayer	Bickington	09:00	Holy Communion
			Ashburton	10:30	Holiday Club Service

## 8th August Trinity 10 Green

Readings - 1 Kings 19:4-8; Psalm 34:1-8; Ephesians 4:25-5:2; John 6:35, 41-51

Postbridge	09:00	Holy Communion	Ashburton	10:30	Parish Communion and Baptism
Widcombe	10:30	Parish Communion			
Leusdon	12:00	Parish Communion			
Huccaby	14:00	Baptism Service			
Holne	18:00	Holy Communion			

## 15th August Trinity 11 Green

Readings - Proverbs 9:1-6; Psalm 34:9-14; Ephesians 5:15-20; John 6:51-58

Huccaby	09:00	Holy Communion	Ashburton	10:30	Community Celebration Service
Widcombe	10:30	Parish Communion	Buckland	15:00	Holy Communion
Leusdon	12:00	Parish Communion			

## 22nd August Trinity 12 Green

Readings - Joshua 24:1-2a, 14-18; Psalm 34:15-22; Ephesians 6:10-20; John 6:56-69

Widcombe	10:30	Parish Communion	Ashburton	09:00	Breakfast Church
Leusdon	12:00	Parish Communion	Ashburton	10:30	Parish Communion
Holne	17:00	Evening Worship			
Postbridge	18:00	Evening Prayer			

## 29th August Trinity 13 Green

Readings - Deuteronomy 4:1-2, 6-9; Psalm 15; James 1:17-27; Mark 7:1-8, 14, 15, 21-23

Widcombe	10:30	Parish Communion	Online	09:00	To be a Pilgrim United Service
Postbridge	11:00	Start of Pilgrimage Walk			
Leusdon	12:00	Parish Communion			
Huccaby	15:00	Pilgrim Service			

## 5th September Trinity 14 Green

Readings - Isaiah 35:4-7a; Psalm 146; James 2:1-10 [11-13] 14-17; Mark 7:24-37

Widcombe	10:30	All Age Service	Ashburton	08:00	Holy Communion
Leusdon	16:00	Evensong	Bickington	09:00	Holy Communion
			Ashburton	10:30	Family Service
			Buckland	11:00	Animal Service

There is a service of  
**Holy Communion**  
**every Wednesday**  
**at 10.30**  
 at St. Andrew's Church  
 in Ashburton  
 You will be most welcome!.



**Communion at home**  
 If you would like to receive Home  
 Communion please contact Mark or  
 Geoffrey.  
*(see page 2 for contact details)*

## Mid-week Communion

Wednesday 4th August	Ashburton	10:30	
Wednesday 11th August	Ashburton	10:30	
Wednesday 18th August	Ashburton	10:30	
Wednesday 25th August	Ashburton	10:30	
Wednesday 1st September	Ashburton	10:30	

## Should I wear a face covering in a church building?

Although social distancing measures and face coverings are no longer required by law, the incumbent may still make decisions to retain some or all of these measures if they believe doing so is important for safety in their building, or if they judge that it will help people to feel more secure in returning to worship and other uses of the building.

## Dates for the Diary

August 2021		Page
1st	Leusdon Hall Reopens	17
2nd	Postbridge Coffee Morning	25
3rd	Princetown History Club	25
4th	Leusdon Hall AGM	17
4th	High Moorland WI	25
14th	Leusdon Dog Show	19

September 2021		Page
1st	Leusdon Coffee Morning	19
1st	Holne Village Hall Reopens	13
3rd	Holne Soup Lunch	13
11th	Widecombe Produce Show	28
11th	Parish Field Open Day	30
11th	Start of Devon Open Studios	37

- General plumbing & heating
- Bathroom installations
- LPG and natural gas
- Free quotations
- Boiler installation & replacements
- Boiler servicing and breakdowns
- 24/7 emergency breakdowns



## CC PLUMBING AND HEATING SERVICES

Contact: 07521 972332

Email: [c.plumbingandheating@outlook.com](mailto:c.plumbingandheating@outlook.com)



## Log Splitting Services and Domestic Fencing



Self contained log splitting service  
quick and efficient.



Domestic fencing supplied and erected.

Please call Joe on 07899827352 or 01364 643467

## tristan denman

**ELECTRICAL CONTRACTOR**

Based on Dartmoor!

For more information on all our services or  
free estimates please call us on

T: 01647 441551 or M: 07966 024292

E: [info@tdenmanelectrical.co.uk](mailto:info@tdenmanelectrical.co.uk)

[www.tdenmanelectrical.co.uk](http://www.tdenmanelectrical.co.uk)



- Domestic, Industrial, Commercial & Agricultural
- Fault Finding, Free Advice, Visual Inspections & Reports
- Electric Safety Inspection Reports
- Portable Appliance Testing



## Rochelles Curtains and Blinds EST 1989

(now based on Dartmoor, in the South Hams & Exeter)

- Custom made curtains and blinds
- Free measuring & consultation service
- Wide selection of fabrics to choose from
- We also make with your own fabrics
- In house making service
- Tracks and poles
- All types of blinds
- 25+ years experience
- Alterations
- Fitting service

Tel: 01626 270076 Mobile: 07525 618286

email address: [phil-kendall@hotmail.co.uk](mailto:phil-kendall@hotmail.co.uk)

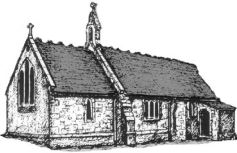

# St Gabriel, Postbridge

For contact information, ministers and church officers see front of the Link

**Church Services - see Page 20 for details**

Date	Time	Service
1st August	-	
8th August	09:00	Holy Communion
15th August	-	
22nd August	18:00	Evening Prayer
29th August	11:00	Start of Pilgrimage Walk to Huccaby for Pilgrim Service at 15:00

## Postbridge Church - Information and Support

Postbridge Church is open all day, every day. You are welcome to visit at any time – an opportunity to light a candle, say a prayer and enjoy our beautiful building.

We are holding services in the church on some Sundays (as shown above). If you are not able to attend, why not download the latest service and use it at home? You can find it here <https://ashburtonandmoor.org.uk/resources-and-prayers-wlp>

**Covid Update** – Sadly it turns out that “Freedom Day” may have brought freedom for some, but a new lockdown for others – especially those in our community who are clinically vulnerable, and for whom the surge of new local cases is a real challenge.

Despite the fact that face-coverings are no longer legally required when inside the church, I'd encourage you still to wear one when visiting or attending services, for the benefit of others. Also, we are continuing to provide hand-sanitiser for your personal use when you enter and when you leave.

Do give me a call if you'd like to talk over the measures we are taking.

Revd Geoffrey Fenton (Team Vicar) 01364 621334 [geoffrey@moorlandteam.org.uk](mailto:geoffrey@moorlandteam.org.uk)

## POSTBRIDGE VILLAGE HALL

Available  
for Hire



The Old Clapper Bridge, Postbridge

Meetings  
Parties

*Special rate for Postbridge Residents*  
Please call **Jackie Gee 01822 880224**

# Clear Decorators

interior & exterior decorating

**07527 306012**

e: [cleardecorators@gmail.com](mailto:cleardecorators@gmail.com)  
[cleardecorators.co.uk](http://cleardecorators.co.uk)

## **NICK MAHONY**

Qualified Gardener & Plantsman - Specialist Pruning

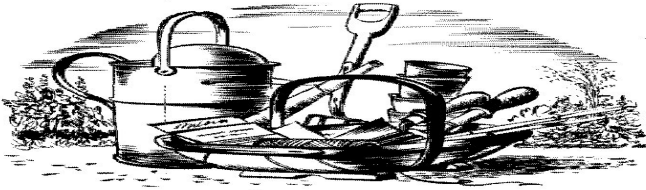

Telephone: 01364 631194. E-mail: [nickplantsperson@btinternet.com](mailto:nickplantsperson@btinternet.com)



  
**dartforest**  
tree works



- All Aspects of Tree Surgery
- Tree Decay Testing

Aran Kimberlee  
BSc (Hons) Arboriculture, M Arbor A  
[aran@darforesttrees.co.uk](mailto:aran@darforesttrees.co.uk)

- Tree Inspections & Reports
- Fully Insured

Tel: 01364 72804

- Stump Grinding
- Free Advice and Quotations

Mob: 07594 680168

[www.dartforesttrees.co.uk](http://www.dartforesttrees.co.uk)

**HOUSE, PET &  
LIVESTOCK SITTING  
ON DARTMOOR**

**Jean Avery**

3, Langworthy Brook,  
Halshanger, Ashburton,  
Newton Abbot. TQ13 7JA.

**07561259307**

[Jeanavery2010@hotmail.co.uk](mailto:Jeanavery2010@hotmail.co.uk)





## Postbridge Whist Drives - Held in the Village Hall

**All Whist Drives are cancelled until further notice.**



Learners are especially welcome. Entrance fee of £2.50 to include refreshments and prizes.

Contact: Jackie Gee, Bungalow 2, Dartfordleigh, Postbridge, Yelverton, PL20 6TJ.

Tel: 01822 880224

## High Moorland Women's Institute Princetown



If you would like to be a part of a hugely respected organisation, come along to one of our monthly meetings for a taster to see if WI is for you. We meet on the **first Wednesday of each month at 7.30pm in the Community Centre small hall Princetown.** It will cost you £3. You are welcome to attend two meetings as a taster. We are a fun group of mixed age range ladies and we do have a good laugh. Do come and see what we get up to.

We have resumed our monthly meetings and at our July meeting we met at Princetown Community Centre for a picnic and games.

On 4th August we are looking forward to a talk on Dartmoor Prison and Conscientious Objectors and for our September meeting we will be walking along the Tavistock Canal. Visitors are always welcome

**If you would like to know more about High Moorland Women's Institute or details of the events listed above, please drop Helly an email on [hellyhtsn@hotmail.com](mailto:hellyhtsn@hotmail.com) or follow us on Facebook: High Moorland Women's Institute.**

## Princetown History Club

meets 1st Tuesday of each month at  
Princetown Community Centre  
at 7 for 7.30pm.

**3rd Aug** *A visit to Whiteworks, with Andy Crabb, DNPA archeologist*

**7th Sept** *A talk on "Stone Men" by Paul Rendell*

*For further information, please phone  
Mr John Lissenden on 01752 847573  
or email [jlissenden@talktalk.net](mailto:jlissenden@talktalk.net)  
Web Site: [princetownhistoryclub.weebly.com](http://princetownhistoryclub.weebly.com)*

## Postbridge Coffee Mornings

Once again we have had to change  
the date of our first meeting.

Lets hope we can meet on

**Monday 2 August**  
at

**Postbridge Village Hall.**

We will keep you updated.

Looking forward to seeing you all.

*Maureen & Sheila*



## **THE RUGGLESTONE INN**

WIDECOMBE IN THE MOOR

Home from home with Cask ales, fine wines, local cider & country food.  
Traditional Dartmoor Inn with an inviting atmosphere, all set in  
a fabulous beer garden, with moorland brook.

### ACCOMMODATION

Rugglestone Cottage set in the grounds of the inn offers two bedrooms,  
open plan kitchen / living area and private patio.

Available all year round.

[www.rugglestoneinn.co.uk](http://www.rugglestoneinn.co.uk)

01364 621327



Our man on the Moor,  
Richard Copus has  
over 30 years  
unrivalled experience  
of Dartmoor  
Properties



## **ROBERT WILLIAMS**

*Estate Agents & Auctioneers*

***selling and auctioning homes on Dartmoor for  
a third of a century and providing valuation  
advice for probate, matrimonial and other  
professional purposes***

RICHARD COPUS FNAVA FNAEA (Honoured) CPEA

Tel: 07766 335344

E-mail: [richard@robertwilliams.co.uk](mailto:richard@robertwilliams.co.uk)

Web site: [www.robertwilliams.co.uk](http://www.robertwilliams.co.uk)

**COVERING THE WHOLE OF DEVON FROM THE HEART OF DEVON'S  
COUNTY TOWN, 2 SOUTHERNHAY WEST, EXETER, EX1 1JG**

with 70 associated offices in the south-west and a London connection



# St Pancras, Widecombe-in-the-Moor

For contact information, ministers and church officers see front of the Link

**Church Services - see Page 20 for details**

Date	Time	Service
1st August	10:30	All Age Service
8th August	10:30	Parish Communion
15th August	10:30	Parish Communion
22nd August	10:30	Parish Communion
29th August	10:30	Parish Communion

## Widecombe Church - Information and Support

Widecombe Church is now open every day from 9am to 5pm. You are welcome to visit during these hours – an opportunity to light a candle, say a prayer, buy a guidebook, postcard or small gift, or just enjoy our beautiful building.

We are holding services in the church every Sunday. If you are not able to attend, why not download the latest service and use it at home? You can find it here:

<https://ashburtonandmoor.org.uk/resources-and-prayers-wlp>

**Covid Update** – *Sadly it turns out that “Freedom Day” may have brought freedom for some, but a new lockdown for others – especially those in our community who are clinically vulnerable, and for whom the surge of new local cases is a real challenge.*

*Despite the fact that face-coverings are no longer legally required when inside the church, I’d encourage you still to wear one when visiting or attending services, for the benefit of others. Also, we are continuing to provide hand-sanitiser for your personal use when you enter and when you leave.*

Do give me a call if you’d like to talk over the measures we are taking.

Revd Geoffrey Fenton (Team Vicar) 01364 621334 [geoffrey@moorlandteam.org.uk](mailto:geoffrey@moorlandteam.org.uk)

## Widecombe Pre-School

At Widecombe Church House, established since the 1970’s, our OFSTED inspected and highly rated sessions are designed to prepare your child for an easy and happy introduction to school.

Through qualified and trained staff, we provide a safe and stimulating environment.

Tues 9.15am - 3pm    Weds 9.15 - 12.45pm    Fri 9.15am - 3pm

Tel: 01364 621273

Widecombe



**SATURDAY 11TH SEPTEMBER 2021 IN THE CHURCH HOUSE WIDECOMBE and VILLAGE GREEN**

**SUBJECT TO COVID RULES AT THE TIME.**

Entries will be limited to Widecombe and adjoining Moorland parishes only.

Craft & Produce - Entry fee £2 per person will cover multiple entries, only one entry per class

## PRODUCE AND CRAFT SCHEDULE

<p><b><u>Vegetables Classes</u></b></p> <ol style="list-style-type: none"> <li>1. 3 potatoes washed, white</li> <li>2. 3 potatoes washed, red</li> <li>3. 3 onions grown from sets</li> <li>4. 3 carrots trimmed and washed</li> <li>5. 3 beetroot trimmed and washed</li> <li>6. 6 runner beans</li> <li>7. Any vegetable not in schedule</li> <li>8. Any squash or courgette</li> <li>9. 4 tomatoes</li> <li>10. 4 culinary herbs in a jar</li> <li>11. Comedy vegetable....!</li> </ol>	<p><b><u>Flowers</u></b></p> <ol style="list-style-type: none"> <li>1. 3 dahlias</li> <li>2. Single Rose</li> <li>3. Single stem any flower</li> <li>4. A vase of mixed flowers (9 stems – 3 of each)</li> <li>5. An arrangement of flowers and foliage in an unusual container.</li> <li>6. Miniature flower arrangement not to exceed 6"</li> <li>7. A standard flower arrangement</li> </ol> <p><b>Note: ALL FLOWERS MUST BE LOCALLY GROWN</b></p>
<p><b><u>Home Produce</u></b></p> <ol style="list-style-type: none"> <li>1. Victoria sponge</li> <li>2. 4 Tea cakes</li> <li>3. Savoury flan</li> <li>4. A plate of nine biscuits ( 3 of each)</li> <li>5. Battenberg cake</li> <li>6. Traditional meat pasty</li> <li>7. Rustic loaf</li> <li>8. A pot of jam</li> <li>9. A jar of chutney</li> <li>10. A bottle of homemade drink</li> </ol>	<p><b><u>Art and Craft</u></b></p> <ol style="list-style-type: none"> <li>1. Patchwork or quilting item</li> <li>2. A knitted item</li> <li>3. A painting (any subject, any medium)</li> <li>4. Pebble Art</li> <li>5. Any craft work not in schedule</li> <li>6. Made from Wood</li> <li>7. A short poem</li> <li>8. A photograph (My Dartmoor Garden)</li> </ol>
<p>ENTRIES TO be submitted by <b>Wednesday 8<sup>th</sup> September</b> to MIKE &amp; JENNY PASCOE 621333  <a href="mailto:pascoewooder@yahoo.co.uk">pascoewooder@yahoo.co.uk</a></p> <p><b>EXHIBITS TO BE STAGED ON THE MORNING BETWEEN 10am AND 12.30pm,  Public Viewing 2pm to 5pm. Entries to be removed between 5pm and 6pm.</b></p>	
<p style="text-align: center;"><b>FAMILY FUN DOG SHOW</b></p> <p style="text-align: center;">On the Village Green, entries on the day only, from 2.30pm - £1 per person.</p>	
<p style="text-align: center;"><b>FUN RUN Around the Village</b></p> <p style="text-align: center;">Starting on the Village green at 4PM</p>	

## Mistresses Piece, Buckland in the Moor

I have recently been asked for information about Mistresses Piece which appears on the Ordnance survey and has intrigued several of you.

This area of woodland is located near Buckland (Approximately 26 acres). It is first mentioned in a "survey of lands of E.P. Bastard" published in 1735 which seems to indicate that the wood dates from the early 18th century at least.

On tithe apportionment details for Buckland in the Moor the landowners are registered as Sir John Leaman Rogers, Robert Hurrell Trout and Henry Karlake, but the occupier is listed as Mrs Bastard. This would indicate the land was used by Edmund Pollexfen Bastard of Kitley estate Yealmpton.

'Mistresses Piece' was included on the Tithe map of Buckland Parish in 1838, Ordnance Survey Map 1904-1906, and the latest Ordnance survey of 2016. It would seem the interest is regarding who it is named after not any point of interest in the wood.

If, of course, you know better or have any information regarding these woods I would be pleased to hear from you.

Email: [david.ashman87@gmail.com](mailto:david.ashman87@gmail.com) or telephone 01364 621672.

### Widcombe Church House Management Committee

Chairman - Mike Pascoe

To book the Hall please contact Rose Mortimore  
01364 631238.

#### Rates of Hire (Local Events)

Daytime	£3.50 per hour
Evenings	£5.00 per hour
All Day	£20.00

These rates are for local non commercial events only. For other rates please ask the bookings secretary.

Payment by cheque is preferred. Cheques to be made payable to Widcombe Church House Fund and sent to Sarah Reeve, Bonehill Cottage, Bonehill Lane, Widcombe-in-the-Moor, TQ13 7TD

*For all other matters relating to the Church House please contact Diana Cameron on 01364 621218*

### WIDECOMBE FAIR



### WIDECOMBE FAIR COMMITTEE COMPANY LIMITED

We are looking for a volunteer with some business experience to take over the role of Company Secretary.

Please contact the Chairman,  
Mike Pascoe on 01364 621333

***Open Day on the Parish Field, Widcombe  
Organised by the Parish Council***

**POSTPONED UNTIL SEPTEMBER 11TH**

***Have you ever seen the Parish Field in Widcombe?  
Do you know where it is? Have you even heard of it?  
You are invited to spend an afternoon enjoying it .....***

***Bring your own Picnic and enjoy being Covid safe  
in the sun! (Small print - sadly sun not guaranteed.)***

***Licenced Bar selling cider and soft drinks...***

***Entertainment from 2.00:***

*Widcombe School Maypole Dancing  
Widcombe Hand-bells demonstration raising funds for their refurbishment  
History Group display about the field and its leat  
Displays about the plant communities in the ancient meadow  
Dartmoor National Park "Time for Nature" Challenge  
Pre-school activities and children's races  
Apple juicing as a foretaste of the future planned Orchard tree-planting*

***We'd also like you to tell us how best to use the field  
in the future....***

***Community Apple Orchard? Allotments? Picnic site?  
History and information boards?***

***It's your field and we want to make it a wonderful asset  
for the Village!***

*Please contact Daf Edwards (01364 621242)  
or Geoffrey Fenton (01364 621334)  
if you'd like to run an activity or have a display.*

## Widcombe & District Sports Group

**Membership renewals are now due** if you have not received yours please email [cl.partridge@hotmail.co.uk](mailto:cl.partridge@hotmail.co.uk) or tel: 621468.

Alternatively membership forms can be found in the noticeboard by the court.



**Regular Bookings: Tuesday & Thursday:** Tennis Adults (16+) 6.30 Under 16's with ability are welcome to these sessions with a parent who is also playing.

For queries re tennis phone Di Cameron on 621218.

Please remember to wear soft soled shoes and to leave the court tidy with the net replaced. Report any damage immediately to Claire Partridge (Secretary) on 621468. Close all gates and replace the keys.

For more information about WDSG visit [www.widcombe-in-the-moor.com/sports\\_group/](http://www.widcombe-in-the-moor.com/sports_group/)

Thank you and enjoy your sports area.

## Three-bedroom house for affordable rent in Widcombe

Widcombe-in-the-Moor Church House and Lands Charity will have a three-bedroom house at 3 Church Cottages, Dunstone, available for letting at an affordable rent of £585 per calendar month once refurbishment is completed.

The charity is seeking expressions of interest by 5th August from anyone who might be interested in applying for a tenancy.

If you are interested, please email the charity's clerk ([david.thomas@hotmail.co.uk](mailto:david.thomas@hotmail.co.uk)) with your full name, address and contact details - indicating briefly why you need a house (1) with three bedrooms (2) at an affordable rent (3) in Widcombe.

## WIDDYTOTS

Widdytots is a local group of mums with babies and toddlers from 0-3 years. We are in the process of working out the logistics of restarting the toddler group sessions but in the meantime if you would like to be put in contact with other local mums and to catch up for a walk or a coffee and a chat etc then please do contact us.

For more information please call the preschool on **01364 621 273**



## Widcombe & District Ladies Social Group

### Meetings will re-start in September

Check the September edition of the Parish Link for details

# P & S

**AUTO'S**

**THE BARN WORKSHOP**

POTTERY ROAD BOVEY TRACEY TQ13 9DS

TEL: 01626 437747 Email: [pandsautos2019@gmail.com](mailto:pandsautos2019@gmail.com)

## SERVICING & REPAIRS

**All Make & Models Welcome**

Over 38 years' experience and a member of the IMI

Full Servicing With O: E Parts

All Types of Repairs IE:  
Brakes, Electrical, Exhaust,  
Welding, Clutches  
M.O.T Pre-checks & Arranged

Please call for a quote and ask for Paul

For a 10% discount please quote Ref: LINK0619

Wells • boreholes • control systems  
pumps • filtration • servicing • breakdowns

## Aqua Tech Water Services

Private Water Engineers

[www.aquatechwaterservices.co.uk](http://www.aquatechwaterservices.co.uk)



**Tel: 01409 241312**

**Mob: 07825 748720**

Email: [aquatechwaterservices@googlemail.com](mailto:aquatechwaterservices@googlemail.com)

## PILATES ONLINE

**Be Part of a Group Staying Fit & Active in Lockdown!**

These classes are suitable for varied ages and abilities. Beginner to improver level. Join a small, friendly group, where you are clearly visible to the teacher whilst you exercise in the comfort of your home. Instructor can offer you all the technical support you may need to join an online class.



**Monday Evenings**

6 – 7.15pm & 7.30 – 8.45pm

**Tuesday Mornings**

9.15 – 10.30am & 10.45 - noon

**Thursday Mornings**

9.15 – 10.30am

10.45 – 11.45am (over 60's group)

**Further Information:** Faith Burch

07952 157585 [faithburch1964@gmail.com](mailto:faithburch1964@gmail.com)

Qualified with The Pilates Foundation

## Mike Gilbert Architectural Design.

Design & drawings for Planning /  
Building Regulation approval  
Extensions, alterations &  
new buildings.

Residential and commercial.

Established 20 years.

Free Initial consultation

**Tel 01364 631031**

Email: [designdrawings@btinternet.com](mailto:designdrawings@btinternet.com)

Website: [www.plans2build.net](http://www.plans2build.net)







## Dunstone & Poundsgate Methodist Chapels

Ministers: Rev'd Kevin Hooke (01626) 832369

Church contacts: Nigel Davis (01364) 631476 or Serena Walcot (01364) 631279

### Sunday Service

**Dunstone** - Every Sunday 3pm informal service held outside the chapel so we can sing or inside if wet but no singing. Everyone most welcome but must follow the two metre distance rule and masks must be worn when we are inside.

**Poundsgate** - First Sunday of the month only, 3pm Zoom

### Bible Study Group

We meet every Thursday at 7pm at Dunstone Chapel for Bible study. We are studying the Acts of the Apostles at the moment and everyone is very welcome to join us. We are a small friendly group seeking to enrich our knowledge of God through His word in the Bible.

## Shallowford Farm *making the difference*

### Cook Wanted

We are seeking a cook who is keen to work flexible hours and deliver nutritious, home style dishes for young people and the occasional event. Must be able to work weekends and be keen to explain the wholesomeness of good food, encouraging young people to cook and eat healthily.

### Cleaners Wanted

We are still looking for additional cleaners throughout August and September and perhaps beyond to help with visiting groups. Candidates must have transport, be willing to work flexible hours and pay attention to detail.

Please contact Julia directly on:

**Tel:** 01364 621 392

**E-mail:** [Julia@shallowfordfarm.co.uk](mailto:Julia@shallowfordfarm.co.uk)



# Francis Parffrey Legal Services Ltd

## CONVEYANCING - POWERS OF ATTORNEY - PROBATE SERVICES - WILLS

We can help you here in the Ashburton and Moorland Area

Free initial home visit

Please contact Francis by phone at

**01364 653 331 or 07443 622 903**

### Digger and Dumper Hire

#### Self Drive or Operated



- 1.5 Tonne Mini Digger c/w expanding tracks (1 Meter Overall Width) Quick Hitch, Range of Buckets
- 3 Tonne Diggers with Quick Hitch also Concrete Breaker and Post Hole Borer
- 3 Tonne Dumpers, Straight Tip and Swivel Tip

Also available Bobcat Skid Steer Loader, Plate Compactor and Cement Mixer

**Please Contact Bryan Booty on:**

**Home: 01364 631 346**

**Mobile: 07968 320131**

[bryan@roguesroost.co.uk](mailto:bryan@roguesroost.co.uk)

[www.roguesroost.co.uk](http://www.roguesroost.co.uk)

### Scoriton Village Hall

Situated on the edge of the village and available to hire at reasonable rates.

The hall is flexible in its use, with a main hall and large well fitted kitchen, for parties, meetings and sports eg badminton.

Full disabled facilities, including access, toilets and a hearing loop.

#### Hall Hiring Tariff 2020

	Hourly	Day/Weekend
Hall hire	£12	£95 9am - 6pm
Party rate		£120 midday to midday
Weekend rate		£350 from midday Friday to 6pm Sunday

For more information or to book email [scoritonvillagehall@gmail.com](mailto:scoritonvillagehall@gmail.com)

For more details please see our website : <http://scoritonvillagehall.org/>

## Other Community News & Events

### ROTARY CLUB OF YELVERTON – SUMMER UPDATE

Another annual Rotary Club period came to an end in June, and our 'handover' from the outgoing to the incoming 'management' team has now taken place. This year, so that we could legally meet face to face, we decided to combine the presidential meeting with a game of croquet which over the years has become an annual summer event for the club. A number of our friends and colleagues from Tavistock this year joined us for the evening, enjoying both the croquet and the pasties afterwards.

Our new President, Marion Luckhurst, together with our new Vice President Nigel Tigwell and Junior Vice President Gilly Turley-Rogers, will not have to look very far for things to do when Covid restrictions are (hopefully) finally removed. Following the closure of the Moorland Gardens Hotel last summer, we need to find a new meeting place; and, after 18 months of being unable to organize and carry out significant fundraising events, our Charity Fund coffers funds are empty – though we have protected the funds set aside for the Old Folks' Tea Party now with a revised scheduled date for September, and for the 2022 Fun Day (having just had to cancel the 2021 event along with this year's Postbridge Dog Show).

Since the last report we have continued with our weekly Zoom Meetings programme of speakers, quizzes, fellowship meetings and, most importantly have been able to provide four of our local schools with books intended to help keep their children safe.

We are now looking forward to a new Rotary year in which we can, hopefully, resume all of our usual activities and meet regularly face to face.

To find out more or if you want to get involved:

Contact us at [president@yelverton.rotary1175.org](mailto:president@yelverton.rotary1175.org)

Our website: [www.yelverton.rotary1175.org](http://www.yelverton.rotary1175.org)

### Rainfall in June 2021

Place	Total Rainfall	Days without rain	Wettest Days
Postbridge	87.6 mm (3.5")	15	27th 57.7 mm
	(June 2020 - 187.4 mm (7.4"))		



## ASHBURTON AND BUCKFASTLEIGH HOSPITAL LEAGUE OF FRIENDS

REG. CHARITY NO. 900416

Are you interested in helping your local  
community?

If so why not come and join your local League  
of Friends.

Our object is to relieve patients, former  
patients and those in our community who are  
convalescent, disabled, handicapped or infirm  
and generally to support the work of our local  
hospital.

For further information please contact our Sec-  
retary on: Tel. 01364 654079  
or email [essay.trawets@virgin.net](mailto:essay.trawets@virgin.net)

## DASH

District of Ashburton  
Surgery Help Line

## NEIGHBOURS HELPING NEIGHBOURS

DASH is an independent charity serving patients of  
Ashburton Surgery. We:

- Take you to any kind of medical appointment, and  
other trips
- Do your shopping if you are unwell
- Collect and deliver prescriptions
- Help with forms and letters

*Also, if you would like to help DASH as a volunteer,  
please call 01364 653335.*

# ST ANDREWS HOUSE



## Residential Care Home

*Traditional values  
for Tomorrow's world*

01364  
653053



West Street, Ashburton, Devon, TQ13 7DT  
[www.standrewsdevon.co.uk](http://www.standrewsdevon.co.uk)

Nourishment  
Value, Vitality  
Cleanliness  
Warmth  
Entertainment  
Security  
Privacy  
Comfort  
Companionship



**WHAT IS THIS STUDY ABOUT?**

We want to understand how older adults with memory problems use their smartphones and tablets (e.g. iPhone, iPad, Android phone) to support their everyday activities.

We would like to hear from **anyone over 50 who uses a smartphone or tablet computer**, whether you have memory problems or not. This is so we can compare people who do and do not have memory problems.

**WHAT WILL HAPPEN IF I TAKE PART?**

The address below will take you to a **short online survey** about how you use your smartphone and/or tablet and your memory. The survey should take **no longer than 20 minutes**.

**Survey URL: [bit.ly/3wyAgPv](https://bit.ly/3wyAgPv)**

**OPTIONAL:**

We would also like to interview people living with memory problems or dementia and their care partners about how you use your smartphone or tablet to help manage your lives.

If you would like to take part in a **video or telephone interview**, please leave your contact details at the end of the survey.

**DEVON OPEN STUDIOS****Saturday 11 - Sunday 26 September 2021**

Devon Open Studios is a unique opportunity to meet artists in their studios in some of the most beautiful, unexplored parts of Devon. In addition to being able to buy art direct from the creator, many demonstrate, give talks or give you a chance to have a go.

A cornucopia of art is on offer across Devon when over 200 resident artists and crafts people open their studios to show and sell their individual artworks to the public each September. The diversity of studios is remarkable; you can explore venues ranging from potter's studios in meadows to medieval barns, sinuous sculpture gardens or garrets by the sea. These hidden havens reveal fascinating work in every medium that allows the opportunity to purchase affordable art, directly from the artist, and without gallery commission.

Venture out on self-guided art tours using our free full colour event guide or just by spontaneously following the yellow arrows scattered about the countryside. Meet the artists, participate in workshops and events, or simply create your own journey of discovery in this most spectacular landscape.

For further details visit <https://www.devonartistnetwork.co.uk/>

## ***Contacting the Editorial Team***

Email items for inclusion or any other queries to: [link@moorlandteam.org.uk](mailto:link@moorlandteam.org.uk)

For items sent by post please use the following addresses:

Link Finances (donations, advertising fees, invoices etc)

All Other Correspondence

**Parish Link Treasurer**  
c/o Way Park  
Widcombe-in-the-Moor  
Newton Abbot  
Devon  
TQ13 7TU

**Parish Link**  
c/o The Vicarage  
Widcombe-in-the-Moor  
Newton Abbot  
Devon  
TQ13 7TF

Cheques payable to:

**P C C Widcombe - Link Account**

**Thank you to all those who make donations to the Parish Link.**

**Commercial advertising and donations ensure that the Link continues to be provided free of charge throughout the Moorland Team.**

**If you would like to make a donation, please contact the editorial team.**

## ***Groups and Individuals who support the Parish Link***

Dartmoor Forest Parish Council

Friends of Widcombe School

High Moorland WI

Holne Fete Committee

Holne Garden Group

Holne Parish Council

Holne Second-Hand Books

Holne Village Hall Committee

Leusdon Memorial Hall

Moorland Merry-makers

Phyl's Follies (Postbridge)

Postbridge Village Hall

Princetown History Society

Various anonymous donations

Widcombe Church House Committee

Widcombe Fair Committee

Widcombe History Group

Widcombe Ladies Social Group

Widcombe Parish Council

Widcombe Sports Group

After July's heatwave, we hope that the weather doesn't revert to normal and put a dampener on the first, few tentative events re-appearing in our diary on page 21 – there are 12 entries, a record number for 2021! Some of these are outside – like the Dog Show (p19), the Widecombe Parish Field Open Day (p30) and the visit to Whiteworks (p25). Others are inside – the Coffee Morning at Leusdon (p19) for example. Postbridge Coffee Morning on 2nd August (p25) will be outside or inside depending on the weather. The Link is proud to be the must-read publication for promoting Moorland events such as these.

And we're also proud to be spreading good-news stories – like the wonderful celebration of the Holne Shop and Tearoom completing its first decade. It's been a heart-warming story of persistence and commitment through quite a number of difficult times, and we're delighted by its success. Do read the story on page 13 – and you may find yourself inspired to help out there yourself!

To show our commitment to our communities, this month we are reverting to having the Link professionally printed, so it is looking a bit different. Our small band of Link volunteers met in July to map out our future, and we're delighted that several new people are likely to join the team. But we'd love it if even more of you joined in – even if you can only offer a modest amount of time, you could make a real difference. In particular we are looking for someone to keep in touch with our advertisers and secure our core advertising income. Could this be you? Do contact us on the email address below.

Or maybe you can become a contributor? As you dream away the summer days, why not drop us a line with a good-news story or an anecdote? Perhaps we ought to have a competition for the most cheerful story? Sadly, we know there are many who would appreciate some cheering up because they are vulnerable and still having to self-isolate, or have been “pinged” – maybe you could bring a smile to their faces? Why not? *From all of us at the Link*

### **Parish Link Advertising Costs**

<b>Size</b>	<b>Size</b>	<b>Month</b>	<b>Year</b>
<b>Sixth Page</b>	<b>61x60mm</b>	<b>£7.50</b>	<b>£80</b>
<b>Quarter Page</b>	<b>61x92mm</b>	<b>£12</b>	<b>£125</b>
<b>Half Page</b>	<b>128x92mm</b>	<b>£20</b>	<b>£215</b>

**Please contact the Editorial Team for information and availability of advertising space at [link@moorlandteam.org.uk](mailto:link@moorlandteam.org.uk)**

### **Final Copy Deadline**

for the **September 2021** edition of the Link will be **Sunday 15th August** but please send as early as you can by email. Next issue available on **Thursday 26th August**

# CARROLL CLEANING SERVICES

*SINE FUCO ET FALLACIIS CONDOCIMUS*

*Established 1985*

**WINDOW CLEANING &  
SOLAR & PV PANELS,  
TENNIS COURTS & OUTDOOR SPORTS SURFACES.**



01626 897297



07771 761125

[info@carrollcleaning.co.uk](mailto:info@carrollcleaning.co.uk)

[www.carrollcleaning.co.uk](http://www.carrollcleaning.co.uk)

The Hollies, Avenue Road, Bovey Tracey TQ13 9BQ

Est

**RENDELLS**

1816

[www.rendells.co.uk](http://www.rendells.co.uk)

Chartered Surveyors - Estate Agents - Letting Agents - Land Agents - Commercial Agents -  
Livestock Specialists - Fine Art - Smallholders Markets - Farm & Machinery Sales -  
Valuers - Auctioneers



**Newton Abbot Office:**

13 Market Street, Newton Abbot, Devon, TQ12 2RL

Tel: 01626 353881 / Fax: 01626 365030

Email: [newtonabbot@rendells.co.uk](mailto:newtonabbot@rendells.co.uk)