

# Moorland Parish Link

Holne - Huccaby - Leusdon - Postbridge - Widecombe - Ashburton - Bickington - Buckland



**June 2019**

Church and Community Magazine of The Moorland Team

# The Ministry Team

<i>Team Rector</i> <b>Rt Revd Mark Rylands</b>	The Rectory, Copperwood Close Ashburton, TQ13 7JQ	01364 716309 mark.rylands@mmuk.net
<i>Team Vicar</i> <b>Revd Geoffrey Fenton</b>	The Vicarage, Widecombe-in-the-Moor, TQ13 7TF	01364 621334 geoffrey.fenton@wildyeast.co.uk
<i>Reader to the Team</i> <b>Marion Kaye</b>	4 Buckfast Close, Buckfast, TQ11 0EW	01364 643330 marion@marionkaye.com
<i>Methodist Minister</i> <b>Revd Kevin Hooke</b>		01626 832369

**Moorland Team Website: [moorlandteam.org.uk](http://moorlandteam.org.uk)**

There are some minor changes to the layout of this Month's link, incorporating some of the ideas from the recent Magazine Review. So, for example, the Services are now on the centre-page spread. Do send your comments to [link@moorlandteam.org.uk](mailto:link@moorlandteam.org.uk)

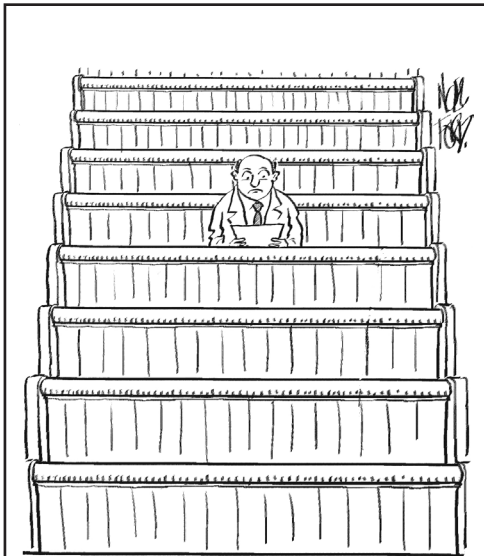

With the congregation depleted by the bug that was going around, it suddenly dawned on Roy that he wouldn't be able to get away with just miming to the hymns this week

## Table of Contents

The Ministry Team	2
The Parish Letter	3
Churchwardens	4
Moorland Team Officers	4
Church News & Events	5
St Mary the Virgin, Holne	11
St Raphael, Huccaby	17
St John the Baptist, Leusdon	19
Church Services for June 2019	20
Holy Communion Midweek & Home	21
Dates for the Diary	21
St Gabriel, Postbridge	23
St Pancras, Widecombe-in-the-Moor	31
Dunstone & Poundsgate Chapels	37
Other Community News & Events	38
Rainfall	38
Final Word	39

## **Geoffrey Boycott and God**

A few years ago I was invited to watch England play West Indies in a Test cricket match at Trent Bridge. Sunshine, good company and some superb cricket – it was a fantastic day. But the day became even better when I met Geoffrey Boycott, the former England batsman and commentator on Test Match Special. My host knew him and he got a text message from Geoffrey inviting us to join him when he had a break in between his commentary work. So we did! On a balcony overlooking the cricket right behind the bowler's arm – the best spot. We had half an hour together. I have to say I was a bit overawed and tongue-tied in the presence of the great man. But I needn't have worried because Boycott loves talking about cricket and enjoys giving his opinions to anyone who will listen. So we had a conversation together. In truth, it was more like an audience: he spoke and we listened.

Towards the end of the conversation, I summoned up the courage to ask him some questions about my own batting. I've always had trouble executing the square cut on the offside and the clip off the legs. Sorry if this sounds technical... I won't go into details... but I was amazed at the way the great man responded to me. I was expecting some disdainful comments and a few brief directions from Boycott that would put me straight on the matter. But I was wrong. He suddenly became animated; asked me to show him how I stood at the crease and tried to play the shots. He found a bat and got me to play the shots again. Then he stood by me and showed me how my balance was all wrong for the cut shot and I was not getting my angles right for the leg side shot. I am a left handed batsman. He is right handed. But, for my benefit, he demonstrated playing left handed. He then stood right by me so I could copy him – how to play the different strokes. There on the balcony at Trent Bridge, in the middle of a Test Match, I was given a coaching session by Geoffrey Boycott. He listened carefully, gave encouragement and really helped me. He didn't just tell me what to do, he stood by me and showed me the way.

This month we celebrate Pentecost on 9th June, the day when the Church celebrates the coming of the Holy Spirit on the first followers of Jesus Christ. One of the names used for the Holy Spirit by Jesus is 'paraclete' which means 'helper', one who 'stands by you' and 'pleads for you'. Jesus did not leave the disciples when he ascended to heaven and just tell his followers to get on with his work. He commanded them to wait for 'the power from

*Contd on Page 5*

# Churchwardens

St Mary the Virgin, Holne with St Raphael, Huccaby			
Gillian Parker	Thimble Hall, Hexworthy, PL20 6SD	01364 631507	gillianp1992@gmail.com
Anthony Parker	as above	as above	anthonyfp999@gmail.com
St John the Baptist, Leusdon			
Geoff Bamsey	26 Old Manor Close, Holne Cross, TQ13 7JF	01364 652820	geoff.bamsey486@gmail.com
Patrick Simpson	Spitchwick Manor, Poundsgate, TQ13 7PB	01364 631209	admin@bennah.co.uk
St Gabriel, Postbridge			
Annie Smerdon	The Stores, Postbridge, PL20 6TH	01822 880201	gerald.postbridge@btconnect.com
Wendy Watson	Middle Merripit Farm, Postbridge, PL20 6TJ	01822 880215	wendy@merribridge.plus.com
St Pancras, Widecombe			
Michael Pascoe	Wooder Bungalow, Widecombe, TQ13 7TR	01364 621333	pascoewooder@yahoo.co.uk
Penny Whale	Wayside, Widecombe in the Moor, TQ13 7TA	01364 621411	pjwayside@hotmail.com
St Andrews, Ashburton			
William West	Tawstock, Knowle Close, Ashburton TQ13 7RA	01364 652666	william1208west@me.com
Bill Shapley	18 Beverley Gardens, Ashburton, TQ13 7BL	01364 652263	wandjshapley@gmail.com
St Mary the Virgin, Bickington			
Peter Warren	Rentor, Bickington	01626 821213	pw.rentor@gmail.com
St Peter, Buckland in the Moor			
Stephanie Palk	Halsanger Manor	01364 652430	stmp7@tiscali.co.uk
Vida Pascoe	14 Balland Park, Ashburton	01364 653312	

*For all editorial information - copy date, contact details etc. please see inside back cover.*

**PARISH OFFICE in Ashburton**  
**is open on Wednesdays, Thursdays and Fridays from 10 - 11 am**  
**01364 654280 or email: parishoffice1@tiscali.co.uk**

# Moorland Team Officers

Treasurer	Francis Parffrey	Hillcrest, Bowden Hill, Ashburton TQ13 7EA	01364 654067	francis.parffrey@mail.com
Secretary	Gillian Parker	Thimble Hall, Hexworthy, PL20 6SD	01364 631507	gillianp1992@gmail.com
Safeguarding Adviser	Judy Southcombe - 01364 621520		judysouthcombe@yahoo.co.uk	

# Church News & Events

*(Continued from page 3)*

on high' that would come to assist them. At Pentecost we celebrate the Holy Spirit coming to help us live and share the good news of God's love being available for everyone. His presence with us to guide, encourage and help us in a good direction.

Like Boycott, God doesn't just tell us what to do and where to go, he shows us the way and helps us on it. He is a divine coach waiting for us to ask him for help. Why not?

*Mark*

## **PATRONAL FESTIVAL and BENEFICE SERVICE**

**ST PETER'S CHURCH, Buckland in the Moor**

***10.30am Sunday 30th June***

Coffee and biscuits for all will be served in the village hall after the service

At 12.30pm lunch will be available at £5 a head  
for all those who have pre-booked.

Sign-up forms for lunch available in all 8 churches from 9th until 23rd June.

*(If you miss the sign-up in your church, please book a place by contacting Gill  
in the Parish Office - see contact details on Page 4)*

## **From the Registers**

Wedding	Widecombe	27th April	Kevin Leigh Chapman & Jamie Ling
Burial of ashes	Holne	4th May	Sally Anne Mortimore-Jodeau
Funeral	Postbridge	10th May	Bernard Rabicano

# M T P ... as easy as 1 2 3

**Installation . Service . Maintenance**

**For all your plumbing & heating requirements**

- ALL PLUMBING WORK UNDERTAKEN INC. PRIVATE WATER SUPPLIES – FITRATION & PH CORRECTION.
- OIL & SOLID FUEL CENTRAL HEATING INSTALLATIONS.
- REPLACEMENT OIL TANK INSTALLATIONS INC. CONSTRUCTION OF TANK BASES.
- NEW BATHROOM REFURBISHMENTS – FULL INSTALLATION PACKAGE TO INC. WETROOMS & UNDERFLOOR HEATING.
- OIL BOILER SERVICING / BREAKDOWN REPAIRS INC. AGA, RAYBURN, HERTIAGE & STANLEY.

## M T P Services LTD

Contact Sam or Martin on 01822 880318

Email: [mtpservicesltd@live.co.uk](mailto:mtpservicesltd@live.co.uk)

### ANTON COAKER ENGLISH TIMBER LTD

Oak Beams or whole oak frames, Douglas Fir, Ash, Chestnut, Sycamore etc  
Green oak etc cut to order, air-dried stock in various timbers, kiln dried to order

#### ALL ENGLISH TIMBER

Logs also supplied, either ready cut or skinny offcuts



### SHERBERTON BEEF

Meat from **OUR OWN ANIMALS** sold direct to you, fresh or frozen

Sherberton Farm, Hexworthy

Tel. no. 01364 631276 or email [wood@anton-coaker.co.uk](mailto:wood@anton-coaker.co.uk)

## bumblebee

garden services

for dartmoor & beyond

andy tarry

[andy@bumblebee.garden](mailto:andy@bumblebee.garden)

01364 621563 07775 947823



Some things to do in June ...

- Water, water, water!
  - Weed, weed, weed!
  - Apply & renew mulches
  - Fill gaps in borders
  - Train climbers & remove suckers
  - Deadhead flowers
  - Plant out runner beans & toms
  - Above all else, enjoy your garden!
  - & A BIG 'THANK YOU' MARION!
- Andy

# The Link's future .....

After more than ten years of editing the Moorland Parish Link, Marion, our Editor, has retired. The Link has flourished under Marion's professional hand and many, many people in the last month have praised her work in creating such an informative and interesting magazine; but now it's time for Marion to enjoy a well-earned retirement.



The Link must continue, but without new volunteers it can't. So, we need to build urgently a small team of people to produce it – people who recognise the value of the Link to their community.

## Can you help?

Can you offer any time to be part of our Editorial team? The roles we desperately need help on are:

- Gently chasing contributors who are slow to meet publishing deadlines, and then collating their monthly contributions
- Editing the contributions to the magazine into a standard format (in Word)
- Using Adobe Indesign to set up the monthly print-ready copy
- Distributing the Link where we don't yet deliver door-to-door.

Can you contribute to one or more of these? The only special role is the Indesign (print layout) work, but this works quite like Word, with a few new tricks that will be taught as needed – with technical support available.

## Why would you be interested?

As part of the Editorial team, you receive 'local' coverage through the magazine but now, potentially, worldwide coverage as the Link is available for download from anywhere! You may wish to contribute your existing interest or experience - or use this opportunity to expand your CV – but whatever your motivation just contact us at [link@moorlandteam.org.uk](mailto:link@moorlandteam.org.uk) and we can have a chat about what may be involved.

We look forward to hearing from you.

Many thanks from

*Tony Parker, Peter Blood & Geoffrey Fenton – the skeleton crew!*

## Scoriton Village Hall

Situated on the edge of the village and available to hire at reasonable rates.

The hall is flexible in its use, with a main hall for parties, meetings and sports e.g. badminton.

The large, well-fitted kitchen can be hired separately for committee meetings.

Full disabled facilities, including access, toilets and a hearing loop.

### Rates per Hour

	Local	Non-local
Kitchen	£5	£7
Main Hall	£8	£11

For more information or to book  
email Carol Shaw  
scoritonvillagehall@gmail.com

For more details please see our website :  
<http://scoritonvillagehall.org/>



Local roofing company with  
over 15 years experience in :

- Slating & tiling
- Flat roofing
- Lead work
- Complete re roofs
- Roof repairs
- Fully qualified and insured

**PLEASE CALL MARTIN  
on 07775449477**

for a free no obligation quote  
or visit

[www.maw-roofing-devon.co.uk](http://www.maw-roofing-devon.co.uk)  
for more information

# DARTMOOR CARPENTRY

## Oak Furniture & Hardwood Joinery

Email: [Dartmoorcarpentry@gmail.com](mailto:Dartmoorcarpentry@gmail.com)

Please contact Rich or Becks' to discuss your project

Tel: 01364 621466 or 07766648989



## Sam Hall's Professional Tree Care

Hexworthy, South Devon  
Home: 01364 405631 Mobile: 07553 262329

[samhallsptc@hotmail.com](mailto:samhallsptc@hotmail.com)

[www.samhallstreecare.co.uk](http://www.samhallstreecare.co.uk)



- All aspects of Tree Surgery carried out
- Hedgetrimming and shaping
- Site Clearance work
- TPO/Conservation applications carried out
- Hardwood log supplies
- Over 10 years experience
- Fully insured with public liability up to £5 million.
- Free no obligation quote

Qualified \* Experienced \* Insured





***Fun with singing, craft,  
hot meal and friendship.***

***For families and  
everyone.***

***June 2<sup>nd</sup> Sunday***

***Family Service***

***10.30 am St Andrew's  
Church***

***June 13<sup>th</sup> Thurs***

***Messy Church***

***3.30pm St Andrew's Hall***

***June 16<sup>th</sup> Moor Church***

***Details phone Kevin***

***07772571647***

***June 30<sup>th</sup> Sunday***

***10.30am FunSize Church at  
Buckland in the Moor  
Benefice Service with meal  
and rounders in field.***

***June 30<sup>th</sup> Sunday***

***Breakfast @ 9am***

***St Andrew's Hall***

***Contact Jane 654 067***

## **Next Messy Church Thursday June 13<sup>th</sup> 3.30pm**

***St Andrew's Church Hall***

"We are wonderfully made by God" Psalm 139: that is what we tried to explain to our families on Thursday. We asked each young person about themselves. What was their favourite pudding? What was their favourite bible story? How many brothers and sisters do you have? Which is your favourite TV story? All this God knows about you. Does your best friend? So, this was a challenge for us all: God knows us better than our best friend!! The children liked the disassemble station where we took machines, printers etc apart with screw drivers. The insides were amazing - this is all God's wonderful work. They also liked the people they made which were all unique and different - just like God makes us.

The one table that did not take off was the food table which was the adult table this month!! Coating strawberries in chocolate: two of God's most wonderful creations! The children preferred drawing around themselves and then painting their organs inside the life-sized outlines. We read cards from Ruth Histed and her family from New Zealand.

Messy Church welcomed a new baby and her mother. We need to build the younger membership of our Messy Church family.

On June 2<sup>nd</sup> our family service in Ashburton will be part of the "Thy Kingdom Come" campaign when we pray for 5 friends. FunSize church will be at Buckland in the Moor's Benefice service: if you want a meal you need to put your name down on the list in St Andrew's Church. Breakfast at 9am will be before this at 9am. Moor Church is on Sunday 16<sup>th</sup>.

The Next Messy Church will be celebrating Pentecost John 14 v 15-17 "Peace and Comfort". So, please pray for us when we craft, play and explain this theme. All God's blessings, Jane

# County Cleansing LIMITED

Septic Tanks - Sewage Systems - Cesspits

## Septic Tanks Emptied

Competitive Rates

01364 653900 or 07976 561906

Professional Reliable Clean Service

Specially Adapted Vehicle for the Devon Lanes

24/7 Emergency Call out

Contact Simon Fisher

8 Fairfield Road, Kingskerswell, Newton Abbot, TQ12 5HQ  
countycleansing@btinternet.com

# STEVE HUTCHINSON

## CARPENTER AND GENERAL BUILDER

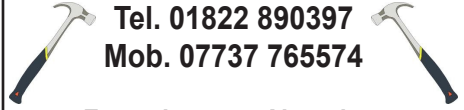

Tel. 01822 890397

Mob. 07737 765574

Extensions Alterations

Refurbishments

Fibreglass Flat Roofs

Carpentry



# K DECORATING

INTERIOR AND EXTERIOR

## PAINTER & DECORATOR

FREE QUOTES REFERENCES AVAILABLE

Kevin Teague Denbury

Tel: 07810 262744 or 01803 813685



## Moor logs

www.moorlogs.co.uk



## logs for sale

LOADS START FROM £80 FOR 1.5M

CALL TOM OR RACHEL ARROWSMITH-BROWN

MOBILE 0784 146037  
HOME 01822 880005

# THE DARTMOOR SOCIETY

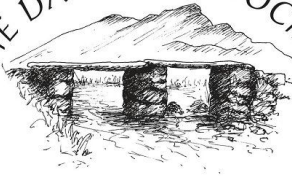

'An independent voice for those who find  
Dartmoor a source of livelihood or inspiration'

[www.dartmoorsociety.com](http://www.dartmoorsociety.com)

Reg Charity No: 1111066

# Mole Problems?



For an efficient, humane  
**Mole Catching Service**  
in your area, that really works....!

Competitive prices.

Call Mick

Tel 01647 221357

Email [mickc911@gmail.com](mailto:mickc911@gmail.com)



# St Mary the Virgin, Holne

*For contact information, ministers and church officers see front of the Link*

**Church Services - see Page 20 for details**

Date	Time	Sidesperson	Flowers
2nd June	10.30	Joe Croy	Katie
9th June	18.00	Georgina Mackie	Hannah
16th June	09.00	At Huccaby	Hannah
23rd June	10.30	Ann Rowland	Annie V
30th June	10.30	Benefice Service at Buckland	Annie V

**Concert in The Church of St Mary the Virgin, Holne**

7.30 p.m. Friday 28th June

**Mark Padmore**  
–Internationally Renowned Tenor

Accompanied by Morgan Szymanski,  
Mexican guitarist featured in  
Classical Guitar Magazine

Tickets from  
Judy Henderson 01364 631461

£20 to include light refreshments

**Holne Village Hall**

Situated in the middle of the village, near Church, shop and Inn, available to hire at reasonable rates.

Medium sized hall with separate well equipped kitchen. Sufficient chairs and tables for any event.

Car parking adjacent to the Hall.

**Rates (per hour)** £8 (£5 for locals)

**For more information or to book:**  
please ring Nicky Bellamy  
on 01364 631323  
or email [holnevillagehall@gmail.com](mailto:holnevillagehall@gmail.com)

**Whist Drives**

are held in Holne Village Hall  
every Thursday evening  
from 7.15 - 9.30pm All welcome.

**HOLNE VILLAGE HALL  
SOUP & CHEESE  
LUNCH**

**Friday 7th June**  
**12.30 - 2pm** £5

Soup, bread, cheese with Tea/Coffee  
All profits to the Village Hall

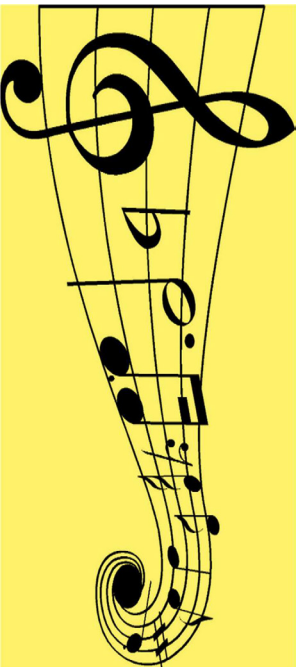
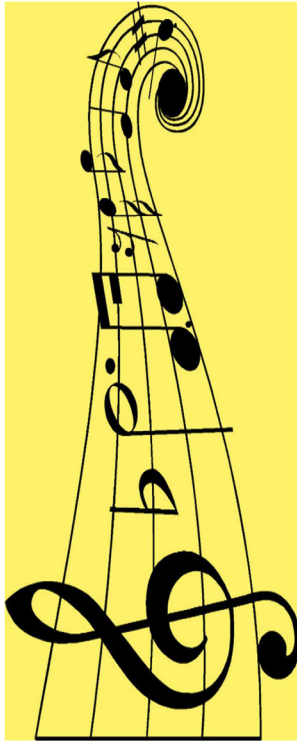

# CONCERT

## Mark Padmore

Internationally Renowned Tenor

accompanied by

## Morgan Szymanski

Mexican Guitarist featured in Classical Guitar Magazine

**ST MARY THE VIRGIN,  
HOLNE**

**Friday 28<sup>th</sup> June**

**7.30pm**

**Tickets £20 (includes light refreshments)**

**Contact Judy Henderson 01364 631461**

## Holne Garden Group Coach Outing - June 19th



Our outing next month will be on Wednesday June 19th when we visit Barrington Court, an atmospheric fragment of old Somerset: an empty Tudor manor house, beautifully restored in the 1920s, with farm buildings, abundant flowers and orchards.

Colonel Lyle, whose family firm became part of Tate & Lyle, rescued the partially derelict 16th-century Court House in the 1920s, surrounding it with a productive estate. A keen collector of architectural salvage, Colonel Lyle filled the house with his collection of panelling, fireplaces and staircases. Now without furniture, the light, empty spaces provide atmospheric opportunities to explore freely.

The walled White Garden, Rose and Iris Garden and Lily Garden were influenced by Gertrude Jekyll, with playing fountains, vibrant colours and intoxicating scents. The original kitchen garden supplies the restaurant and continues the Lyle family's vision of self-sufficiency.

We leave Buckfastleigh Woodholme car park at 9:45, Holne, Church House Inn, 10:00, Ashburton, Dartmoor Lodge, 10:15. For more details, to join the group and to book outings, contact  
Gill Gray [gill@priddons.co.uk](mailto:gill@priddons.co.uk) 01364 631111 or  
Judy Le Marchant [judylemarchant@btinternet.com](mailto:judylemarchant@btinternet.com) 01364 644099.

### Holne Second-Hand Books

Hill Top, Butts Cross, Holne



If you have any books ,  
CDs,DVDs  
and jigsaws you can donate -please leave  
in the porch or garage at Hilltop.

Don't forget that you can buy books at any  
time. Open most days and weekends

**Mike and Gill Cunniam**  
**(01364 631152)**

Supporting Devon Air Ambulance  
and Holne Community projects.

*Gill of Holne Books says:*

Thank you for all the donations of books.  
We had a successful Easter Sale and made  
£520.45 with 165 people attending.  
Since reported last year the book money has  
gone to the following:

Devon Air Ambulance	£104
Holne Village Hall	£268.87
Holne Events	£41.40
Holne Shop	£400

The British Heart Foundation has made approx  
£1996.98 in the last year from books that we  
couldn't sell. And over £3000 is ready to give to  
Devon Air Ambulance (maybe to fund a night  
landing site or for DAA usual operations).



Our man on the Moor, Richard Copus has over 30 years unrivalled experience of Dartmoor Properties



**ROBERT WILLIAMS**  
Estate Agents & Auctioneers

*selling and auctioning homes on Dartmoor for a third of a century and providing valuation advice for probate, matrimonial and other professional purposes*

RICHARD COPUS FNAVA FNAEA (Honoured) CPEA

Tel: 07766 335344

E-mail: richard@robertwilliams.co.uk

Web site: www.robertwilliams.co.uk

**COVERING THE WHOLE OF DEVON FROM THE HEART OF DEVON'S COUNTY TOWN, 2 SOUTHERNHAY WEST, EXETER, EX1 1JG**

with 70 associated offices in the south-west and a London connection



**Scott Build**  
Building & Maintenance

- Brick & Block Work
- Stone Work
- Driveways
- Drainage
- Alterations
- Extensions
- Fencing
- Refurbishments
- Slab Laying
- Ground Work
- Structural Work
- Garage Conversions
- Plastering & Rendering

FREE NO OBLIGATION QUOTES AND OVER 20 YEARS EXPERIENCE, FULLY INSURED.

OPERATING THROUGHOUT SOUTH HAMS, TORBAY & TEIGNBRIDGE AREAS. NO JOB TOO SMALL!

**CALL MARLDON: 01803 554931**  
**MOBILE: 07568 141127**

Scott Build • City & Guilds Approved • Fully Insured  
07568 141127 • 01803 554931 • Scottlount@gmail.com

**Digger and Dumper Hire**

**Self Drive or Operated**



- 1.5 Tonne Mini Digger c/w expanding tracks (1 Meter Overall Width) Quick Hitch, Range of Buckets
- 3 Tonne Diggers with Quick Hitch also Concrete Breaker and Post Hole Borer
- 3 Tonne Dumpers, Straight Tip and Swivel Tip

Also available Bobcat Skid Steer Loader, Plate Compactor and Cement Mixer

**Please Contact Bryan Booty on:**  
**Home: 01364 631 346**  
**Mobile: 07968 320131**  
[bryan@roguesroost.co.uk](mailto:bryan@roguesroost.co.uk)  
[www.roguesroost.co.uk](http://www.roguesroost.co.uk)

# HOLNE REVEL

**Saturday JUNE 22**  
**6 - 11pm**

Holne Events Group can't wait to bring this year's Revel to the Village Hall and we hope you'll join us!

We're excited to welcome the local 8-piece band, **Malavita** with their own brand of reggae latin funk which is guaranteed to get everyone up on their dancing feet.

Trudy from Tuckers will provide delicious veggie and meat options on her BBQ - all home prepared, and cooked street-food style to accommodate most tastes. As usual our bar will be well stocked with beer from Red Rock and Thompstone's cider, as well as wines and soft drinks.

Early bird food tickets are available now at £7 (£5 children under 14) from Holne Village Shop. Buy before June 16<sup>th</sup> to get a free drink on the night. The entry to and entertainment at the Revel is FREE so sales of food and drink are important to keep us Revelling. Any surplus funds will be given back to the community.

If you would like to be part of the Holne Events Group, get in touch with Suzy - [jollymustard@gmail.com](mailto:jollymustard@gmail.com) or Carol - [carolharper@me.com](mailto:carolharper@me.com). Or have a look at [www.holnevillage.co.uk](http://www.holnevillage.co.uk) where you can find out more.



**HOLNE EVENTS GROUP**  
**FOR COMMUNITY**



**Glass, Locks and Security**

**Ashburton**

**Glass & Locks.co.uk**

- **Single, Double & Secondary Glazing**
- **Box Sash & Velux Window Repairs**
- **Wood and U.P.V.C. Repairs**
- **Locks, Hinges & Handle Repairs**
- **Emergency 24hr Locksmith  
& Boarding Service**

**A friendly, prompt and efficient service**

**Please contact Scott for  
further information or a free estimate**

**Telephone: 01364 631572**

**Mobile: 07786 355682**

## **Mike Gilbert Architectural Design.**

**Design & drawings for Planning /  
Building Regulation approval  
Extensions, alterations &  
new buildings.**

**Residential and commercial.**

**Established 20 years.**

**Free Initial consultation**

**Tel 01364 631031**

**Email: [designndrawings@btinternet.com](mailto:designndrawings@btinternet.com)**

**Website: [www.plans2build.net](http://www.plans2build.net)**



# **Morris Bros. Funeral Directors**

**Established in 1870**

Your local independent Funeral Director is owned & run by the fifth generation of the Morris Family, Simon & Lucie Luke. We provide a qualified, professional & sensitive service to the people of Tavistock & surrounding areas. Simon & Lucie live on site at The Old Bedford Foundry providing you with a very personal service regardless of the time of day or night. Call for a 24 hour service on

**01822 612023**

**The Old Bedford Foundry  
Lakeside, Tavistock PL19 0AZ**

*Golden Charter Pre Paid Funeral Plans available*

*Churchwarden's life ctd.....*

Becoming a churchwarden can be extremely daunting and might entail learning a whole new language (Quinquennial inspection); developing new skills, (lime plastering; writing Faculty applications); meeting new people (gravediggers);

providing CD players at the last moment for music to be played at a funeral to mention just a few, but ultimately, it is a fascinating and rewarding role.

Finally, we are also one of the church's representatives in the local community. By making our churches friendly, welcoming and involving others in supporting their church and its activities, we are, in different ways promoting God's love for mankind and His work on earth.

*Gillian Parker*



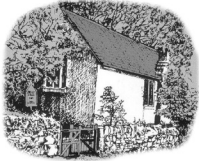

# St Raphael, Huccaby

*For contact information, ministers and church officers see front of the Link*

**Church Services - see Page 20 for details**

## The life and experiences of a Churchwarden

I suspect that even many regular church goers only have a vague idea of what the role of a churchwarden entails. Of course, although there are some important legal responsibilities, other duties will vary depending on the location of the church, the area, the population and the size of the congregation.

In churches located within areas of small populations such as the Moorland churches, churchwardens usually have to be multi-functional. Not for us the luxury of building committees, fund-raising committees or multitudes of volunteers. Usually we are supported by a few, hard-working and committed people who care about their church and appreciate whatever the churchwardens do.

After election at the Annual Parish Church meeting, all churchwardens have to attend an Archdeacon's Visitation Service to be formally admitted to the role. I was very struck by something that Archdeacon Douglas Dettmer said a couple of years ago about a key role being able to provide support to the incumbent as well as representing the laity. So we act as a sounding board and try to look after the incumbent as best we can to ensure they can do their job without too many distractions.

Perhaps, the most well-known parts of the role are being responsible for the fabric of the church building, health and safety, being a point of contact for visiting priests and ensuring that all church records are properly maintained. Understanding and promoting the importance of safeguarding is another vital responsibility.

The role also requires the ability to respond to enquiries about times of services, weddings, funerals and other church offices. Sometimes, however, the enquiries can be a little unusual.

"I'm a former priest. Can I 'wild camp' in the churchyard at Holne while on the Two Moors Walk?"

"I'm an ordained Nun from Wales on a silent retreat. Can I conduct a silent service at St. Raphael's?"

"We met in Dave Mudge's field some years ago. Now we want to get married at St. Raphael's. Will we meet the residential qualifications?"

"I've left my robes in the Vestry. Is it possible to pick them up and meet half-way as I may need them soon?"

"I'm doing my family tree; can you check the Registers for me?"

(continued on left, page 16)

## Rochelles Curtains and Blinds EST 1989

(now based on Dartmoor, in the South Hams & Exeter)

- Custom made curtains and blinds
- Free measuring & consultation service
- Wide selection of fabrics to choose from
- We also make with your own fabrics
- In house making service
- Tracks and poles
- All types of blinds
- 25+ years experience
- Alterations
- Fitting service

**Tel: 01626 270076 Mobile: 07525 618286**

**email address: phil-kendall@hotmail.co.uk**

## tristan denman

**ELECTRICAL CONTRACTOR**

Based on Dartmoor!

For more information on all our services or free estimates please call us on  
T: 01647 441551 or M: 07966 024292

E: info@tdenmanelectrical.co.uk

www.tdenmanelectrical.co.uk



- Domestic, Industrial, Commercial & Agricultural
- Fault Finding, Free Advice, Visual Inspections & Reports
- Electric Safety Inspection Reports
- Portable Appliance Testing



## PILATES

### For Health and Wellbeing

Improve your strength, flexibility, mobility and posture, restore your body to balance, move more efficiently and be less prone to aches, pains and injuries. Achieve a strong core, develop longer, leaner muscles, improve your body tone and increase your overall sense of well-being

Beginners – Intermediate, mixed ages and abilities



One-to-One Sessions available

**BUCKFASTLEIGH Town Hall**

Tuesday mornings

**BOVEY Phoenix Hall**

Monday Evenings

**BOVEY Wickham Hall**

Thursday Mornings

(includes Over 60's class)

**To book a place in class contact:**

Faith Burch 07952 157585

faithburch1964@gmail.com



REGISTERED MEMBER

## Emotional health and clear thinking

Whatever the cause, you *don't* have to suffer from stress and anxiety: panic attacks: depression: phobias: trauma: low "self-esteem": anger: poor sleep

### ***Make a difference today***

Proven talking therapy techniques combined with the most up-to-date psychological knowledge help you to move on as quickly as possible.

**To learn more call Carol Harper**

01364 631044

www.hgi.org.uk and www.carol-harper.co.uk

*Carol is a fully qualified Human Givens practitioner, and a member of the British Complementary Medical Association*



# St John the Baptist, Leusdon

For contact information, ministers and church officers see front of the Link

**Church Services - see Page 20 for details**

Date	Time	Reader	Teas	Flowers - Altar	Windows
2nd June	16.00	Norma	-	Shan	Norma
9th June	12.00	Patrick	Liz	Diane	Penny/Norma
16th June	12.00	Geoff	Shan	Diane	Penny/Norma
23rd June	12.00	Liz	Norma	Nicky	Liz
30th June	.....	Benefice Service	Buckland		

## Coffee Morning and Stalls



We hold our Coffee & Stalls on the first Wednesday of every month.

It is a great opportunity for a community to get together for a couple of hours, and buy our homemade preserves including Marmalade, Jam and Chutney. Also great selection of paperbacks for just 40p, puzzles, bric a brac and nearly new clothes. Raffle. Local meat stall from 'Meat Dartmoor'.

### Wednesday 5th June

10 - 12 Admission £1 (includes tea/coffee etc)

## Leusdon Memorial Hall Update

Coffee Morning was good again and the profit was £177-50

Many thanks to our supporters.

### Norma's Afternoon Teas

**Friday 28th June, 2-30pm - 4.30pm**

Not to be missed - hope you can come!

## Hiring Leusdon Memorial Hall

The Hall can take up to 100 people for functions or events. Inside there is a large, well equipped kitchen with plenty of worktop space. Outside parking is available for many vehicles. Level access for wheelchairs and the less able-bodied.

Hire Rates: £8 per hour

The AGM of the hall will be held on Tuesday 8th June. All welcome. Further info from Amanda - details below.

For more information or booking contact Amanda on 01364 631432

## Whist Drive Dates

At Leusdon Memorial Hall

Mondays 3rd and 17th June

at 7.30pm. All very welcome !



## Badminton Dates

Leusdon Memorial Hall at 7.30pm

Mondays 10th and 24th June

New players always welcome !



# Church Services for June 2019

<b>Sunday 2nd June</b>				<b>Easter 7</b>				<b>White</b>			
<i>Readings - Acts 16:16-34; Psalm 97; Revelation 22:12-14, 16-17, 20-21; John 17:20-26</i>											
Widecombe	10:30	Rogation Service	GF	Ashburton	08:00	Holy Communion BCP	MR	Bickington	09:00	Holy Communion BCP	MR
Holne	10:30	Parish Communion	AR	Ashburton	10:30	Family Service	MR	Buckland	15:00	Evening Prayer	SLW
Leusdon	16:00	Rogation Service	GF								
Postbridge	18:00	Rogation Service	GF								
<b>9th June</b>				<b>Pentecost</b>				<b>Red</b>			
<i>Readings - Psalm 104:26-36, 37b; Romans 8:14-17; Acts 2:1-21; John 14:8-17 [25-27]</i>											
Postbridge	09:00	Holy Communion BCP	MR	Bickington	09:00	Parish Communion	GF	Ashburton	10:30	Parish Communion	GF
Widecombe	10:30	Parish Communion	MR	Buckland	15:00	Evening Prayer +	GF				
Leusdon	12:00	Parish Communion	MR			Baptism					
Holne	18:00	Evening Prayer	MR								
<b>16th June</b>				<b>Trinity Sunday</b>				<b>White/Gold</b>			
<i>Readings - Proverbs 8:1-4, 2:2-31; Psalm 8; Romans 5:1-5; John 16:12-15 :</i>											
Huccaby	09:00	Holy Communion BCP	MR	Bickington	10:30	Family Worship	SS	Ashburton	10:30	Parish Communion	JA MR
Widecombe	10:30	Parish Communion	GF	Buckland	15:00	Holy Communion BCP	JG				
Leusdon	12:00	Parish Communion	GF								
<b>23rd June</b>				<b>Trinity 1</b>				<b>Green</b>			
<i>Readings - Isaiah 65:1-9; Psalm 22:19-28; Galatians 3:23-29; Luke 8:26-39</i>											
Widecombe	10:30	Parish Communion	GF	Bickington	09:00	Holy Communion BCP	MR	Ashburton	10:30	Parish Communion	MR
Holne	10:30	Holy Communion BCP	JG	Buckland	15:00	Evening Prayer	WW				
Leusdon	12:00	Parish Communion	GF								
Postbridge	18:00	Evening Prayer	GF								
<b>30th June</b>				<b>Trinity 2</b>				<b>Red</b>			
<i>Readings - Feast of St Peter Acts 12: 1-11; Matthew 16: 13-19</i>											
		All at Buckland		Buckland	10:30	Benefice Communion	All				
<b>7th July</b>				<b>Trinity 3</b>				<b>Green</b>			
<i>Readings - Isaiah 66:10-14; Psalm 66:1-8; Galatians 6:[1-6] 7-16; Luke 10:1-11, 16-20</i>											
Widecombe	08:00	Holy Communion BCP	GF	Ashburton	08:00	Holy Communion	MR	Bickington	09:00	Holy Communion	MR
Widecombe	10:30	Pet Service	GF	Ashburton	10:30	Family Service	MR				
Holne	10:30	Parish Communion	JG	Buckland	15:00	Evening Prayer	GF				
Leusdon	16:00	Animal Service	GF								

There is a service of  
**Holy Communion**  
**every Wednesday**  
**at 10.30**

at St. Andrew's Church  
 in Ashburton

You will be most welcome!



## Communion at home

If you are unable to get to church because of ill health or loss of mobility and would like to receive communion at home please contact a member of the Ministry Team.

*(see p.2 for contact details)*

### Mid-week Communion

Wednesday 5th June	Ashburton	10.30	GF
Wednesday 12th June	Ashburton	10.30	MR
Wednesday 19th June	Ashburton	10.30	MR
Wednesday 26th June	Ashburton	10.30	MR
Wednesday 3rd July	Ashburton	10.30	JA

### Key to Service Leaders

MR	Revd Mark Rylands	SS	Steve Sheldon	JA	Revd John Andrews
AR	Revd Mandy Rylands	DW	Revd David Witchell		
GF	Revd Geoffrey Fenton	SLW	Simon Le-Pine Williams		
JG	Revd John Good	WW	William West		

## Dates for the Diary

June		Page
5th	Leusdon Coffee Morning	19
7th	Holne Soup and Cheese Lunch	11
8th	Buckland Meadows	38
9th	Open Farm Sunday at Pizwell	25
12th	Dunstone Charity Lunch	37
14th	Night at the Races, Leusdon	33
19th	Holne Garden Club Outing	13

22nd	Holne Revel	15
28th	Mark Padmore Concert, Holne	12
28th	'Norma's Tea' at Leusdon	19
29th	Barn Dance, Blackaton Manor	31
30th	Benefice Service at Buckland	5

# Sales Service Rentals

www.jsearle.co.uk

Appliance Repairs  
Washing Machine, Tumble Dryers  
Dishwashers, Refrigeration  
All Manufactures

J. Searle  
and son

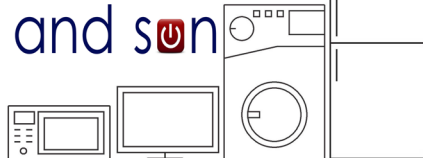

All your Electrical needs in one place.

Large showrooms for all Appliances from TV's to Washing Machines,  
TumbleDryers, Cookers and Fridge Freezers. Your Local Euronics Centre  
Fast same day/next day **FREE DELIVERY**

Rental Centre:

Why buy when you can rent. Low monthly payments,  
no service worries, keep up to date with upgrades .

Rentals subject to status.



43 FORE STREET BUCKFASTLIGH TQ11 0AA 01364 643242

## Ashburton Chimney Sweep

- \* Open fires
- \* Woodburning & multifuel stoves
- \* Nests removed
- \* Cowl fitted



Available for Weddings

Very clean    Experienced  
Reasonable rates  
Satisfaction Guaranteed

For your free quote, please call

Tel: 01364 653440  
or 07791 737161



**Tom Bright**  
**07565 503380**  
**Agricultural Services**

*Lime/fertiliser spreading*  
*Manure spreading*  
*Hedge trimming*  
*Other services provided too*

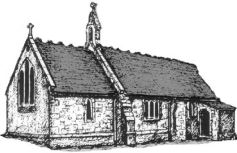

# St Gabriel, Postbridge

For contact information, ministers and church officers see front of the Link

**Church Services - see Page 20 for details**

## Postbridge Whist Drives Held in the Village Hall

**Tuesdays 11th & 25th  
in June 2019**



Learners are especially welcome.  
Entrance fee of £2.50 to include refreshments and prizes.

## Postbridge Coffee Mornings

Held between 11 am - 12 noon at different venues around the area



### Monday 3rd June

at Bungalow 2,  
Dartfordleigh, Postbridge  
with Jackie Gee

### Monday 17th June

at Rundlestone Lodge,  
Princetown  
with Shirley Agness

### Monday 1st July

at Heatherdene,  
Bovey Tracey  
with Ruth Parnell

## SUNDAY 9TH JUNE 2019

The Martin family are opening the gates of Pizwell Farm, Postbridge for **OPEN FARM SUNDAY** from 1 – 5 pm.  
(See Advert on Page 25)

If you feel you could help on the day we need lots of volunteers to put the show on the road, please give Sue a call on 01822 880223 or email [pizwellfarm@hotmail.co.uk](mailto:pizwellfarm@hotmail.co.uk)

## POSTBRIDGE VILLAGE HALL

Available  
for Hire



*The Old Clapper Bridge, Postbridge*

Meetings  
Parties

*Special rate for Postbridge Residents*  
**Please call Jackie Gee 01822 880224**



## **Francis Parffrey Legal Services Ltd**

**CONVEYANCING - POWERS OF ATTORNEY -  
PROBATE SERVICES - WILLS**

**We can help you here in the Ashburton and Moorland Area**

**Free initial home visit**

**Contact by phone at**

**01364 653 331 or 07443 622 903**

**or by email to [fp@francisparffreylegalservices.co.uk](mailto:fp@francisparffreylegalservices.co.uk)**

**or visit our website [www.francisparffreylegalservices.co.uk](http://www.francisparffreylegalservices.co.uk) for  
information about our services.**

**Hillcrest, Bowden Hill, Ashburton TQ13 7EA**

### **ASHBURTON AND BUCKFASTLEIGH HOSPITAL LEAGUE OF FRIENDS**

REG. CHARITY NO. 900416

Are you interested in helping your local  
community?

If so why not come and join your local  
League of Friends.

Our object is to relieve patients, former  
patients and those in our community who are  
convalescent, disabled, handicapped or infirm  
and generally to support the work of our local  
hospital.

For further information please contact our  
Secretary on: Tel. 01364 654079  
or email [essay.trawets@virgin.net](mailto:essay.trawets@virgin.net)



### **NEIGHBOURS HELPING NEIGHBOURS**

**DASH** is an independent charity serving  
patients of the Ashburton Surgery: We

- Take you to any kind of medical appointment, and other trips.
- Do your shopping if you are unwell
- Collect and deliver prescriptions
- Help with forms and letters

***Also, if you would like to help DASH as a  
volunteer, please call 01364 653335***



# OPEN FARM SUNDAY 9th JUNE

The Martin family welcome you to

## Pizwell Farm, Postbridge PL206TN

We open the gate at 12.30pm with a BBQ

Activities from 1pm:

See the animals, tractors & machinery

duck race, sheep shearing

children's treasure trail

historic buildings

Tea & cakes. Dartmoor Ponies

Book sale

\*\*\*\*\*

Lots in the big barn, local produce and crafts  
including fresh farm meat.

\*\*\*\*\*

Admission -adults- £1.00 children- No dogs please

\*\*\*\*\*

All enquiries and to book disability parking      tel: 01822 880223

Proceeds to the Postbridge Village Hall

## Geoff Partridge NCH (Arb)

*For all your Arboriculture work*



### **Other services include**

- Hedge Laying & other rural skills
- Wood chipper available
- Quad bike with sprayer - ideal for pony paddocks & small fields
- Advice & quotations given

**Tel: 01364 621468**

**Mob: 07759 774394**

**email: gm.partridge68@gmail.com**

Over 35 years' experience in the industry  
5 Million Public Liability Insurance



## Moor Mobile Foot Clinic

*Treatments in the comfort of your own home*

Nail Trimming (Including Diabetic Feet)  
Corns  
Callus  
Dry Skin  
Fungal and Thickened Nails  
Ingrown Toenails  
Athletes Foot

**Rachel Arrowsmith-Brown**

S.A.C Dip. F.H.P.T. S.A.C Dip. F.H.P.P.

**01822 880005 or 07786930718**



TEACHING PEOPLE  
HOW TO LIVE & WORK  
WITH THEIR DOGS

### **PENELOPE LOCKE TRAINER**

Home Consultations and Private Training

**Phone: 07846 756555 Email: penlocke@aol.com**

**www.allabout-canines.com**

Let me teach you how to bring your dog peace.

You will work with your dog's nature, using their gentle, clear & consistent language. By learning to develop a mutual understanding, you will effect your dog's behaviour and thus their life experience forever.

## ARCHITECTS

[WWW.HMAD.CO.UK](http://WWW.HMAD.CO.UK)



## hmad | architects

- Experienced and friendly RIBA chartered architecture practice based at Bowhill, Exeter.
- Offering all architectural services specialising in conservation.
- Please contact our Practice Principal, Luke McAdam, to arrange your free consultation:

**01392459777**

## Here's an ad space waiting to be filled!

### PARISH LINK ADVERTISING COSTS

	Size	Month	Year
Sixth Page	61x60mm	£7.50	£80
Quarter Page	61x92mm	£12	£125
Half Page	128x92mm	£20	£215

*Please contact the Editor for information and availability of advertising space:*

*link@moorlandteam.org.uk*

## High Moorland Women's Institute, Princetown



If you would like to be a part of a hugely respected organisation, come along to one of our monthly meetings for a taster to see if WI is for you.

We meet on **the first Wednesday of each month at 7.30pm in the Community Centre small hall Princetown.**

It will cost you £3. You are welcome to attend two meetings as a taster. We are a fun group of mixed age range ladies and we do have a good laugh. Do come and see what we get up to.

We have many exciting things happening within our Institute during the next twelve months, so come and check us out.

At our May meeting we welcomed 4 visitors, who joined our members in enjoying an amusing and interesting talk about being a Blue Badge Guide in London. We all learnt a lot of unusual facts about both popular landmarks and some hidden gems.

On 5th June our members will be treated to a visit from The Squire and Border Morris. This promises to be a fun meeting.

Looking forward to seeing you. **Don't forget we have moved to our new venue.**

If you would like to know more about High Moorland Women's Institute or details of the events listed above, please drop Helly an email on [hellyhtsn@hotmail.com](mailto:hellyhtsn@hotmail.com) or follow us on Facebook: High Moorland Women's Institute.

## Princetown History Club

meets 1st Tuesday of each month at Princetown Community Centre at 7 for 7.30pm.

**4th June** *Lesser known Tors* with Ken Ringwood  
*Meet at Norsworthy Bridge 19.00*

**2nd July** *The Donaghy memorial stone* with Liz Miall  
*Meet at DNPA carpark, Postbridge, 19:00.*

For further information, please phone Mr John Lissenden on 01752 847573  
or email [jlissenden@talktalk.net](mailto:jlissenden@talktalk.net) Web Site: [princetownhistoryclub.weebly.com](http://princetownhistoryclub.weebly.com)



# dartforest tree works



- All Aspects of Tree Surgery
- Tree Decay Testing

- Tree Inspections & Reports
- Fully Insured

- Stump Grinding
- Free Advice and Quotations

Aran Kimberlee  
BSc (Hons) Arboriculture, M Arbor A  
aran@darforesttrees.co.uk

Tel: 01364 72804

Mob: 07594 680168

[www.dartforesttrees.co.uk](http://www.dartforesttrees.co.uk)

## 'TOTALLY WIRED' - ELECTRICAL

Message from Alan:  
Unfortunately I am scaling down my business and can no longer offer my services in this area. Thank you for all your previous support.



Energy Efficient Electrical Heating  
Part P Registered through NAPITS.

Please call Alan on 07837 663575 or 01822 859021

See more details on my web page: [www.totallywireddevon.co.uk](http://www.totallywireddevon.co.uk)

# ST ANDREWS HOUSE

Nourishment  
Value, Vitality  
Cleanliness  
Security  
Privacy  
Comfort  
Warmth  
Entertainment  
Companionship

## Residential Care Home

*Traditional values  
for Tomorrow's world*

01364  
653053

West Street, Ashburton, Devon. TQ13 7DT

[www.standrewsdevon.co.uk](http://www.standrewsdevon.co.uk)



## Dartmoor Forest Parish Council

Parish Clerk: Steve Cox Telephone: 01822 258549

Email: [clerk@dartmoorforestpc.net](mailto:clerk@dartmoorforestpc.net)

Website: [www.dartmoorforestpc.net](http://www.dartmoorforestpc.net)



### Election Special update!

#### Borough & Parish Council Election Results - May 2019

For the first time since 1991 there was a contested election for Dartmoor Forest Parish Council. In Princetown ward; eight candidates came forward for the seven councillor vacancies.

Results were as follows:

BISHOP, Ian Raymond 101 Elected  
DRUETT, John Michael 125 Elected  
HENSON, Philip Michael Retired Engineer 82  
MANNING, Gregory John 87 Elected  
RENDERS, Mark Christian 291 Elected  
STONES, Wendy 192 Elected  
TIGWELL, Nigel Keith Independent 108 Elected  
WORTH, David Edward Independent 164 Elected.

The Clerk would like to thank all candidates for standing and for everyone who voted. Turnout was 34.5%.

We welcome back Nigel Tigwell, previous Clerk to the Council, who has now been elected as Councillor. Also Wendy Stones, who was first elected back in 1991 remains the longest serving Councillor.

In Huccaby ward we welcome back Alison Geen as councillor and in Postbridge ward, Julian Greatrex and Wendy Watson return as Councillors. Both wards were uncontested.

For the West Devon Borough Council elections, Mark Renders was elected as an Independent for Dartmoor ward. Cllr. Renders is also a parish councillor for Dartmoor Forest and is familiar to many as the postmaster in Princetown.

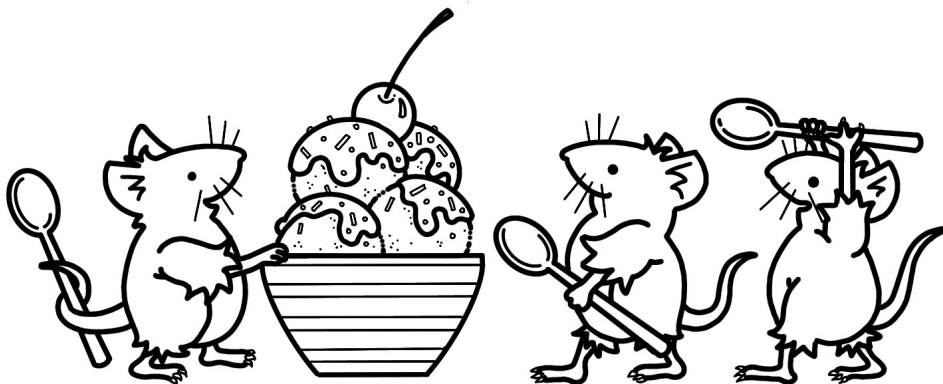

# CHIMNEY SWEEP



- QUALIFIED SWEEP (City & Guilds, HETAS)
- Member of APCIS
- Experienced
- Very Clean



CALL Steve Thompson on:

07866 025686 or 01626 587587

email: [steve@thechimney-sweep.co.uk](mailto:steve@thechimney-sweep.co.uk)  
[www.thechimney-sweep.co.uk](http://www.thechimney-sweep.co.uk)



Established 1846



**J. Christophers & Son**  
Funeral Directors

Email: [fchristophers@tiscali.co.uk](mailto:fchristophers@tiscali.co.uk)

**Monumental  
Masonry Services**

[www.funeralservices-southdevon.com](http://www.funeralservices-southdevon.com)



**Golden Leaves**

'Bridge House' -

9 Kingsbridge Lane, Ashburton TQ13 7DX

**Tel: (01364) 654065**

**Fax: (01364) 653053**

*Fifth Generation of Family*

**Mr Cleanpair**

**Homes, Offices  
& Commercial Premises**

**Cleaning & Maintenance**

**Carpets & Upholstery**

**Builders Cleans**

**Holiday Homes &  
Rented Properties**

**Laundry Service Available**

**Trustworthy and reliable**

**Exceptional Quality &  
Meticulous Attention to Detail**

CSCS approved & fully insured

**Lora K Fielding**

**t. 01364 621 646  
m. 07966 261 765**

**[www.acleanpair.co.uk](http://www.acleanpair.co.uk)  
[acleanpair@btinternet.com](mailto:acleanpair@btinternet.com)**



**Widecombe Church House Management  
Committee** Chairman - Mike Pascoe

To book the Hall please contact Rose Mortimore  
01364 631238.

**Rates of Hire** (Local Events)

Daytime £3.50 per hour

Evenings £5.00 per hour

All Day £20.00

These rates are for local non commercial  
events only. For other rates please ask the  
bookings secretary.

Payment by cheque is preferred. Cheques  
to be made payable to Widecombe Church  
House Fund and sent to Sarah Reeve, Bone-  
hill Cottage, Bonehill Lane,  
Widecombe-in-the-Moor, TQ13 7TD

*For all other matters relating to  
the Church House  
please contact Diana Cameron on  
01364 621218*



# St Pancras, Widecombe-in-the-Moor

For contact information, ministers and church officers see front of the Link

**Church Services - see Page 20 for details**

Date	Time	Sidesperson	Coffee	Flowers
2nd June	10.30	Judy Southcombe	Debbie	Penny Whale
9th June	10.30	Peter Blood	Kriss & Peter	Penny Whale
16th June	10.30	Audrey Mortimore	Dawn & Betty	Wedding
23rd June	10.30	Ronnie Constant	Val & Richard	Wendy
30th June	----	Benefice Service	Buckland	Wendy



**Widecombe Community Hall CIO** has now formally taken over the work of the Steering Group, with all assets transferred to the new charity (registered number 1182621).

Our **Barn Dance** will be taking place at Blackaton Manor Farm on Saturday 29th June from 6pm – tickets are now on sale from our website for £12.50 (£15 on the gate), to include a Hog Roast. Kids tickets £6 with food, £3 without (extra food available to purchase on the night if they change their minds!). This is open to all and with a bouncy castle and music from 6pm it's a family-friendly event. Ceilidh band, Bar, Disco and overnight camping available. Let's get the whole community out for a great night & move a step closer to getting our new hall built.

[www.widecombevillagehall.co.uk](http://www.widecombevillagehall.co.uk)

Email: [info@widecombevillagehall.co.uk](mailto:info@widecombevillagehall.co.uk)

## WIDDYTOTS

Widdytots is our local toddler group for children from 0-3 years. It runs on a Friday from 1.30-3pm in the school hall; except on the 3rd Friday of the month when we join the preschool at Church House.

Widdytots is a relaxed, informal parent and toddler group where you can turn up and chat with other parents whilst your children play. We provide hot drinks for parents and snacks for the little ones. Everyone is welcome.

Your first session, and any when your child is under 6 months, are free and then from 6 months to 3 years it is £1.50 per child and 50p for siblings.

For more information please call the preschool on 01364 621 273, or find us on our Widdytots facebook page.





# Widcombe Fair - Tuesday 10th September 2019

## Produce Show Schedule



	Description		Description
<b>VEGETABLES AND FLOWERS - LOCALLY GROWN</b>			
- Hermon French Silver Salver			
		<b><i>Get yourself ready !</i></b>	
1	Three coloured potatoes washed		
2	Three white potatoes washed		
3	Three onions, grown from sets		
4	Three carrots, trimmed and washed	<b>CHILDREN'S CLASSES for</b>	
5	Three beetroot, trimmed and washed	<b>TAME AND HUTCHINS CUPS</b>	
6	Six runner beans	<b>ALL CLASSES 16 yrs and under</b>	
7	Longest runner bean	Please state your age	
8	Any vegetable not mentioned in schedule	28	A home-made Greetings Card
9	Any squash or courgette	29	A pasta collage
10	A collection of 5 different vegetables, any variety	30	A garden on a plate
	in a standard veg box 12" x 16"	31	A lego model
11	Four tomatoes	32	Four decorated cup cakes
12	Four varieties of culinary herbs in a jar of water	33	A fun Mr Potato Head
13	A plate of berry fruit - one variety		
14	Three Dahlias	<b>ART and CRAFT OPEN TO ALL</b>	
15	Single rose		Gordon Daw Memorial trophy
16	Single stem any flower	34	Arrangement of flowers and foliage in an unusual container
17	Pot plant - in flower or just foliage		
18	Vase of mixed flowers (9 stems, 3 of each variety)	35	A flower arrangement in a teacup
<b>HOME PRODUCE - LOCAL ENTRANTS Rose Bowl</b> Made to competitors own recipe		36	A flower arrangement not to exceed 30 ins in any dimension
19	Ginger cake	37	A home-made toy - any material
20	A savoury flan - ingredients of own choice	38	A pencil sketch
21	4 Cheese Scones	39	Painting - Any subject, any medium
22	A traditional Victoria sponge	40	A needlework item
23	Traditional Meat Pasty	41	A knitted, woven or crocheted article
24	A rustic brown loaf	42	Any craft work not mentioned in schedule
25	A pot of homemade jam	43	Made from wood!
26	A jar of homemade Chutney	44	A short poem
27	A bottle of homemade drink - beer/cider/wine/ cordial	45	A photograph - Dartmoor Wildlife

Further information from Mike Pascoe - pascoewooder@yahoo.co.uk

Phone : 01364 621333



## Widcombe Fair Notice

## WIDECOMBE FAIR

Widcombe Fair Committee recently announced arrangements for the allocation of surplus funds from the 2018 Fair, with the primary beneficiaries being the Royal Agricultural Benevolent Institution (RABI) and local Rotary Clubs. This plan was published in the Parish Link.



Additionally a donation will be made to the Parish Link, and the village as whole should benefit financially from the revised arrangements agreed between the Fair Committee and the Parish Council for the operation of events on the Village Green on Fair Day.

However, there is still a small pot of money left for distribution to local organisations. Generally these donations are between £50 and £250 per organisation.

Applications for these funds are now welcomed. Applications should be for a specific purpose and not just for improving the financial position of the organisation. They should be submitted to the Company Secretary via email to [peteroldham131@btinternet.com](mailto:peteroldham131@btinternet.com) by 21st June 2019. A decision on donations will be made by the end of June.

### Friends of Widcombe School

#### Night at the Races

Friday 14th June  
at Leusdon Hall 7pm

£10 to include food and a drink  
(£5 for children)  
All welcome.

Tickets in advance only from  
Widcombe School office or  
Chloe 07974778975

### Widcombe Pre-School

At Widcombe Church House, established since the 1970's, our OFSTED inspected and highly rated sessions are designed to prepare your child for an easy and happy introduction to school. Through qualified and trained staff, we provide a safe and stimulating environment.

Tues 9.15am - 3pm  
Weds 9.15 - 12.45pm  
Fri 9.15am - 3pm  
Tel: 01364 621273

## News from East Shallowford Farm

The East Shallowford Trust said a sad farewell to Debbie and Alastair Sandels just before Easter. Debbie has been the Trust manager for over five years, and in that time hundreds of city children have experienced life on the farm – life-changing visits, continuing the work that Elizabeth Braund started over 40 years, when she set the Trust up as a Christian Charity. Debbie's role grew and grew, so she has been replaced by two people – Julia McDade as Manager, and Alethe Virgin as Resident Warden. Both are now in place.

Julia writes:

*"In the last two weeks, we watched a lady lie down on the grass, close her eyes and cry, as she felt the sun warm her grey skin that so rarely sees rays of glowing light. Another opened her lungs to cough saying, 'I would give up these 'orrd fags if I lived 'ere, but there's no point in London.'*

*This week we took ducks, chickens and geese to Exeter Crown Court for 'health and well-being week'; planned enthusiastically for the next round of school visits for which Will, our farm manager, is developing complex mathematical questions about stocking rates, carbon sinks on the marshes and how mixed herbal leys can also reduce Britain's carbon emissions by counteracting the methane burping cows. The involuntary smile. The 'awww – they are so cute', the enthusiasm for physical work, knowing it is needed and worthy...Shallowford does it all and people's hearts are lifted and relieved."*

Alethe writes:

*"I'm sitting at my desk fully intending to write an amusing and informative piece – but it's far too easy to 'lift my eyes to the quiet hills' and watch the clouds scudding through a blue sky. The birds are twittering and the cockerel (Christopher Columbus) has an attempt at crowing every now and then, but otherwise there is silence.*

*I've been coming out to the farm for a number of years now as a volunteer. Having grown up in this part of Devon I've always just accepted the Moor as my playground – going for a walk in the wide-open spaces was what we did as a family at the weekends. It took a tearful Mum from Battersea to help me see my Devon through fresh eyes. I knew then that I needed to share with others what I had always taken for granted. So supporting East Shallowford took over my life. Being guardian of the farm is both privilege and huge responsibility in ensuring that all is kept secure for future generations to enjoy and appreciate."*

\*\*\* An 'open farm taster' is planned for Saturday 27th July. The aim is to invite youth groups, cubs, scouts, churches etc and show them what we can provide and how they can enjoy, learn and support. More next month.

## Widecombe & District Sports Group

**AGM Monday 3rd June at 7.00pm 2019**

This is to be held at the Old Inn all are welcome.



**Membership renewals are now due** if you have not received yours please email [cl.partridge@hotmail.co.uk](mailto:cl.partridge@hotmail.co.uk) or tel: 621468. Alternatively membership forms can be found in the noticeboard by the court.

**Regular Bookings: Tuesday & Thursday:** Tennis Adults (16+) 6.30 Under 16's with ability are welcome to these sessions with a parent who is also playing.

For queries re tennis phone Di Cameron on 621218.

Please remember to wear soft soled shoes and to leave the court tidy with the net replaced. Report any damage immediately to Claire Partridge (Secretary) on 621468. Close all gates and replace the keys.

For more information about WDSG visit [www.widecombe-in-the-moor.com/sports\\_group/](http://www.widecombe-in-the-moor.com/sports_group/)

Thank you and enjoy your sports area.

## Widecombe Ladies Social Club June Meeting

Thursday 13th June at 7.30 p.m  
at the Church House, Widecombe.

The speaker will be Janet Cowlard on  
"Celebrating the Queens 90 years" .

She is an excellent speaker.

Tea & Biscuits. Draw.

The Meeting will be held downstairs.

All for £2. Contact Rose.

For more details phone Rose 631238

## Widecombe & District History Group

Meetings are held at the Church House in  
Widecombe on the 1st Wednesday of each  
month at 7.30pm.

**June 5th** *Devon Air Ambulance  
with Louise Newbury*

**July 3rd** *A loveletter to Dartmoor in 365  
photos with Jo Bradford*

Contact : Helen Barrow  
[helenagsec@gmail.com](mailto:helenagsec@gmail.com)

or

Rosemary Mortimore  
01364 631238

# M. STORRS

## RURAL SERVICES

FENCING- STOCK/ POST & RAIL/ WOODEN

TREE WORK & WOODLANDS

DRY STONE WALL & STONE HEDGE REPAIRS

HEDGE TRIMMING/ LAYING/ PLANTING

BRUSH CUTTING & SCRUB CLEARANCE

**NPTC & City and Guilds qualified**  
**Fully insured**  
**Free quotes and advice**

Tel 07508 043 703  
01822 890 509

[www.storrs-landscapes.co.uk](http://www.storrs-landscapes.co.uk)

COVERING DARTMOOR AND SURROUNDING AREAS

Wells • boreholes • control systems  
pumps • filtration • servicing • breakdowns

## Aqua Tech Water Services

**Private Water Engineers**  
[www.aquatechwaterservices.co.uk](http://www.aquatechwaterservices.co.uk)



**Tel: 01409 241312**  
**Mob: 07825 748720**  
Email: [aquatechwaterservices@googlemail.com](mailto:aquatechwaterservices@googlemail.com)

# P & S

## AUTO'S

**THE BARN WORKSHOP**  
POTTERY ROAD BOVEY TRACEY TQ13 9DS

TEL: 01626 437747 Email: [pandsautos2019@gmail.com](mailto:pandsautos2019@gmail.com)

**SERVICING & REPAIRS**

**All Make & Models Welcome**

Over 38 years' experience and a member  
of the IMI

Full Servicing With O: E Parts

All Types of Repairs IE:  
Brakes, Electrical, Exhaust,  
Welding, Clutches  
M.O.T Pre-checks & Arranged

Please call for a quote and ask for Paul

For a 10% discount please quote Ref: LINK0619



It's never too  
late to shine!

**NEW**

Ballet classes  
for over-55s

[sandra.silverswans@gmail.com](mailto:sandra.silverswans@gmail.com)

01384 842339



Ashburton Town Hall  
Thursdays 2 - 3 pm

Scoriton Village Hall  
Tuesdays 2 - 3 pm

[www.rtd.org.uk/silverswans](http://www.rtd.org.uk/silverswans)



## Dunstone & Poundsgate Methodist Chapels

Ministers: Rev'd Kevin Hooke (01626) 832369

Church contacts: Nigel Davis (01364) 631476 or Serena Walcot (01364) 631279

You are welcome to come to services and any special event taking place at the chapel. The services for the month are as follows :

Every Sunday	9am	Breakfast and Worship at Dunstone Chapel
First Sunday in Month	3pm	Service at Poundsgate Chapel

### **June Service at Poundsgate Chapel - Sunday 2nd June at 3 pm Led by Rev Kevin Hooke**

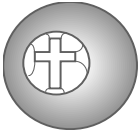

Talking with author and photographer  
Tracey Elliot-Reep

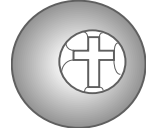

Visitors are always welcome

We hope you can join us

**Contact: 01364 631279 for more details**

### **MONTHLY CHARITY LUNCH**

Held at Dunstone chapel on the  
second Wednesday of every month in aid of a different charity each month.

The next lunch will be at 12 - 3 pm on

**Wednesday 12th JUNE 2019**



# Other Community News & Events

POSTBRIDGE

HOLNE

WIDECOMBE

HEXWORTHY

ASHBURTON  
FOOD BANK

POUNDSGATE

LEUSDON

PONSWORTHY



## CONFIDENTIAL SERVICE FOR THOSE IN FOOD NEED

Opening hours: Mon 3 – 4.30pm, Thurs 4.30-6pm St. Petrock's Cottage, Eastern Road, Ashburton  
We now have a free delivery service. Phone 07767 453844 and leave a message and contact number.

## Buckland in the Moor

Saturday 8 June 1-6 pm

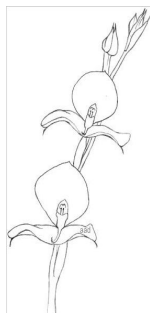

**Have you ever seen a field full of Butterfly Orchids - sparkling white amidst a field of other wild flowers?**

There are 5 wild flower meadows open to visit from 1pm and teas in aid of St Peter's Church in the village hall from 2pm.

Map and information about the different meadows in the village hall.

## Rainfall in April 2019

Place	Total Rainfall	Days without rain	Wettest days
Postbridge	80.4 mm (3.2").	12	1st 0.9"
	(April 2018 - 160.3 mm (6.3"))		
Holne	78.1mm (3.07")		5th 18.7mm



**Last . . . but not least . . .**

We've done it - this is a Parish Link! But we need help... It makes us realise how much work Marion put into it, and what a great magazine she evolved. Thank you again, Marion, for all you did.

If any reader has any comments to make about this June link, do let us know.

*Tony, Peter and Geoffrey*

**PARISH LINK ADVERTISING COSTS**

	Size	Month	Year
Sixth Page	61x60mm	£7.50	£80
Quarter Page	61x92mm	£12	£125
Half Page	128x92mm	£20	£215

*Please contact the Editor for information and availability of advertising space.*

*link@moorlandteam.org.uk*

Thank you to all those who make donations to the Parish Link. Commercial advertising and donations ensure that the Link continues to be provided free of charge throughout the Moorland Team. If you would like to make a donation, please contact the editor.

***Groups and Individuals who support the Parish Link***

Civil Service Retirement Group  
 Princetown History Society  
 Dartmoor Forest Parish Council  
 Moorland Merrymakers  
 Buckland-in-the-Moor Soup Club  
 Widecombe History Group  
 Holne Parish Council  
 Widecombe Fair Committee  
 Friends of Widecombe School  
 Holne Village Hall Committee  
 Holne Second-Hand Books  
 Phyl's Follies (Postbridge)

Postbridge Village Hall  
 Widecombe Church House Committee  
 Leusdon Memorial Hall  
 Various anonymous donations  
 High Moorland WI  
 Leusdon Short Mat Bowls  
 Holne Fete Committee  
 Widecombe Ladies Social Group  
 Widecombe Sports Group  
 Holne Garden Group  
 Widecombe Parish Council

**To contact the Editorial Team,  
 email items for inclusion or  
 any other queries:**

**link@moorlandteam.org.uk**

***Final Copy date***  
*for the July 2019 edition of the Link will be*  
**Sunday 16th June**  
*but please send as early as you can by email.*  
*Next issue available on Thursday 27th June*

# CARROLL CLEANING SERVICES

*SINE FUCO ET FALLACIIS CONDOCIMUS*

*Established 1985*

**WINDOW CLEANING &  
SOLAR & PV PANELS,  
TENNIS COURTS & OUTDOOR SPORTS SURFACES.**



01626 897297



07771 761125

[info@carrollcleaning.co.uk](mailto:info@carrollcleaning.co.uk)

[www.carrollcleaning.co.uk](http://www.carrollcleaning.co.uk)

The Hollies, Avenue Road, Bovey Tracey TQ13 9BQ

Est

**RENDELLS**

1816

[www.rendells.co.uk](http://www.rendells.co.uk)

Chartered Surveyors - Estate Agents - Letting Agents - Land Agents - Commercial Agents -  
Livestock Specialists - Fine Art - Smallholders Markets - Farm & Machinery Sales -  
Valuers - Auctioneers



**Newton Abbot Office:**

13 Market Street, Newton Abbot, Devon, TQ12 2RL

Tel: 01626 353881 / Fax: 01626 365030

Email: [newtonabbot@rendells.co.uk](mailto:newtonabbot@rendells.co.uk)