

# Moorland Parish Link



**December 2019**

Church and Community Magazine of The Moorland Team

# The Ministry Team

<i>Team Rector</i> <b>Rt Revd Mark Rylands</b>	The Rectory, Copperwood Close Ashburton, TQ13 7JQ	01364 716309 mark.rylands@mmuk.net
<i>Team Vicar</i> <b>Revd Geoffrey Fenton</b>	The Vicarage, Widecombe-in-the-Moor, TQ13 7TF	01364 621334 geoffrey@moorlandteam.org.uk
<i>Mission and Family Development Worker</i> <b>Heidi Lewis</b>	Holne Vicarage, Holne, TQ13 7RT	heidi@moorlandteam.org.uk
<i>Reader to the Team</i> <b>Marion Kaye</b>	4 Buckfast Close, Buckfast, TQ11 0EW	01364 643330 marion@marionkaye.com
<i>Methodist Minister</i> <b>Revd Kevin Hooke</b>		01626 832369

## **Safeguarding:**

*If you have a concern about the safety of someone or the actions of someone working with children or vulnerable adults, please speak to someone:*

*Moorland Team Safeguarding Adviser - Judy Southcombe 01364 621520*

*Diocesan Safeguarding Team - SafeguardingEnquiry@exeter.anglican.org*

**Moorland Team Website: [www.moorlandteam.org.uk](http://www.moorlandteam.org.uk)**

## **Table of Contents**

The Ministry Team	2	St Gabriel, Postbridge	19
The Parish Letter	3	Church Services for December 2019	20
Churchwardens	4	Holy Communion Midweek & Home	21
Moorland Team Officers	4	St Pancras, Widecombe-in-the-Moor	27
Church News & Events	5	Dunstone & Poundsgate Chapels	33
Dates for the Diary	7	Rainfall	34
St Mary the Virgin, Holne	11	Other Community News & Events	35
St Raphael, Huccaby	15	Final Word	39
St John the Baptist, Leusdon	17		

# The Parish Letter

Oh My Goodness! I don't believe it! It's gone so quickly!

Yup – it certainly has. It's 'that' time of year. A full twelve months has passed since last year's Advent season, and here we are again, about to do it all one more time.

Personally, I love this season. In our family, it starts with my daughter's birthday at the start of December and just keeps going relentlessly until a few days into January, when I return to work for a rest. And I love (almost) every minute of it.

As a musician, it's always been a busy season with extra concerts and events to prepare for. As a Christian, there is a wide variety of services to attend and organise. As a teacher, there are Christmas displays, parties and many, many carol singing events to attend and organise. As a parent, there are presents to find, meals to prepare and share, and a house to decorate – oh, and an increasingly over-excited child to entertain and 'contain'.

In amongst all of this, 'someone' usually cautions us not to lose sight of what it's really all about. They're right of course, and most of us do know that we need to make time to take time to sit and reflect on the message of the season. In the midst of our preparations for Christmas Day, we already know the Good News of what comes next, the Good News that this season prepares us for.

There is nothing wrong with being busy; there is nothing wrong with buying gifts for our loved ones; there is nothing wrong with preparing a feast for friends and family; there is nothing wrong with celebrating and decorating our homes to share joy and laughter. Jesus celebrated and feasted with friends – there is no reason why we shouldn't take delight in these things too.

My personal mantra at the moment seems to be 'it starts with worship' – 'it' being pretty much everything. Throughout December we are surrounded by Christmas songs and carols – in the shops, on the radio, on TV - so many songs we have known since childhood. We are surrounded by worship music perhaps more now than at any other time of year.

How often do we really reflect on the worship that is contained within those Christmas songs? Setting aside the likes of 'Rudolph the Red Nose Reindeer' and 'Jingle Bells', when was the last time you actually worshiped God with a Christmas carol? Some Christmas Carols were written to tell the story of that first Christmas and some are outright hymns of praise – but there is so much truth to be found in their lyrics.

So while you are being busy this season, put on a CD of Christmas carols or find a Spotify / YouTube / iTunes playlist and really listen to and reflect on the words as you wrap, stir and stick.

# Churchwardens

St Mary the Virgin, Holne with St Raphael, Huccaby			
Gillian Parker	Thimble Hall, Hexworthy, PL20 6SD	01364 631507	gillianp1992@gmail.com
Anthony Parker	as above	as above	anthonyfp999@gmail.com
St John the Baptist, Leusdon			
Geoff Bamsey	26 Old Manor Close, Holne Cross, TQ13 7JF	01364 652820	geoff.bamsey486@gmail.com
Patrick Simpson	Spitchwick Manor, Poundsgate, TQ13 7PB	01364 631209	admin@bennah.co.uk
St Gabriel, Postbridge			
Annie Smerdon	4A Oaktree Park, Sticklepath, EX20 2NB	01837 840201	gerald.postbridge@btconnect.com
Wendy Watson	Middle Merripit Farm, Postbridge, PL20 6TJ	01822 880215	wendy@merribridge.plus.com
St Pancras, Widecombe			
Michael Pascoe	Wooder Bungalow, Widecombe, TQ13 7TR	01364 621333	pascoewooder@yahoo.co.uk
Penny Whale	Wayside, Widecombe in the Moor, TQ13 7TA	01364 621411	pjwayside@hotmail.com
St Andrews, Ashburton			
William West	Tawstock, Knowle Close, Ashburton TQ13 7RA	01364 652666	william1208west@me.com
Bill Shapley	18 Beverley Gardens, Ashburton, TQ13 7BL	01364 652263	wandjshapley@gmail.com
St Mary the Virgin, Bickington			
Peter Warren	Rentor, Bickington	01626 821213	pw.rentor@gmail.com
St Peter, Buckland in the Moor			
Stephanie Palk	Halshanger Manor, Ashburton	01364 652430	stmp7@tiscali.co.uk
Vida Pascoe	14 Balland Park, Ashburton	01364 653312	

*For all editorial information - copy date, contact details etc. please see inside back cover.*

**PARISH OFFICE in Ashburton**  
**is open on Mondays, Wednesdays and Fridays from 9.30 - 12.30**  
**01364 654280 or email: admin@moorlandteam.org.uk**  
**Please telephone before visiting to confirm that the office is open**

## Moorland Team Officers

Treasurer	Francis Parffrey	Hillcrest, Bowden Hill, Ashburton TQ13 7EA	01364 654067	francis.parffrey@gmail.com
Secretary	Gillian Parker	Thimble Hall, Hexworthy, PL20 6SD	01364 631507	gillianp1992@gmail.com
Safeguarding Adviser	Judy Southcombe - 01364 621520		judysouthcombe@yahoo.co.uk	

# Church News & Events

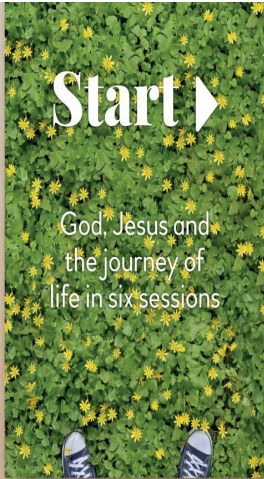

You **ARE** invited to a series of evenings that will give an introduction to the Christian faith and explore what it means to be a follower of Jesus.



Tuesdays: 14th, 21st, 28th January, 4th & 11th February.  
in St, Andrew's Rectory, Copperwood Close, Ashburton.

*Hot food and drinks provided.*

*Please book your place by contacting Mark:  
email: [mark.rylands@mmuk.net](mailto:mark.rylands@mmuk.net) tel: 01364 716309  
or The Team Administrator : email: [admin@moorlandteam.org.uk](mailto:admin@moorlandteam.org.uk)  
tel: 01364 654280 (24 hr answerphone)*



## From the Registers

Funeral	Widecombe	28th October	Colin John Irish
Baptism	Widecombe	3rd November	Zara Elizabeth Whitehead
Funeral	Widecombe	7th November	Peter Hicks

## COLIN IRISH

Matthew & Della Irish would like to thank everyone who came to Colin's funeral, The Revd Geoffrey Fenton for the lovely service, Christophers for all the arrangements, all the tributes, cards & letters, donations to the Air Ambulance & finally The Old Inn for a great send off afterwards.

# M T P ... as easy as 1 2 3

**Installation . Service . Maintenance**

**For all your plumbing & heating requirements**

- ALL PLUMBING WORK UNDERTAKEN INC. PRIVATE WATER SUPPLIES – FITRATION & PH CORRECTION.
- OIL & SOLID FUEL CENTRAL HEATING INSTALLATIONS.
- REPLACEMENT OIL TANK INSTALLATIONS INC. CONSTRUCTION OF TANK BASES.
- NEW BATHROOM REFURBISHMENTS – FULL INSTALLATION PACKAGE TO INC. WETROOMS & UNDERFLOOR HEATING.
- OIL BOILER SERVICING / BREAKDOWN REPAIRS INC. AGA, RAYBURN, HERTIAGE & STANLEY.

## M T P Services LTD

Contact Sam or Martin on 01822 880318

Email: [mtpservicesltd@live.co.uk](mailto:mtpservicesltd@live.co.uk)

### ANTON COAKER ENGLISH TIMBER LTD

**Oak Beams or whole oak frames, Douglas Fir, Ash, Chestnut, Sycamore etc**

Green oak etc cut to order, air-dried stock in various timbers, kiln dried to order

**ALL ENGLISH TIMBER**



Logs also supplied, either ready cut or skinny offcuts

### SHERBERTON BEEF

Meat from **OUR OWN ANIMALS** sold direct to you, fresh or frozen

**Sherberton Farm, Hexworthy**

Tel. no. 01364 631276 or email [wood@anton-coaker.co.uk](mailto:wood@anton-coaker.co.uk)

## bumblebee

garden services

for dartmoor & beyond

andy tarry

[andy@bumblebee.garden](mailto:andy@bumblebee.garden)

01364 621563 07775 947823



### Some things to do in December

- Leave odd heaps of leaves in corners for hedgehogs
- Feed the birds
- Insulate garden taps
- Clean moss & lichen from paths
- Prune deciduous trees, shrubs & tall bush roses
- Don't forget to have a very merry Christmas!

Andy

# An hour of quiet reflection

## *Postbridge Church*

**Tuesday 3rd December at 7.30pm**

**Tuesday 7th January at 7.30pm**

with

*Candlelight Warm church Silence Taize music A few readings*

Why not come along to relax, to unwind and to pray?

Meet at Widecombe Vicarage at 6.45 if transport required.

More information from Revd Geoffrey Fenton, Widecombe Vicarage, 01364 621334

### Dates for the Diary

December		Page
3rd	Hour of Quiet Reflection	7
3rd	Christmas Market, Postbridge	25
3rd	Princetown History Club	19
4th	Widecombe History Group	19
4th	Leusdon Coffee Morning & Stalls	17
4th	Art In The Yard, Buckfastleigh	37
6th	Holne Soup & Cheese Lunch	13
7th	Chagford Singers' Concert	35
7th	Three Daft Monkeys Concert	35
8th	JAN LINK FINAL DEADLINE	39

9th	Moorland Merrymakers Panto	-
11th	Dunstone Charity Lunch	33
12th	Widecombe Christmas Tree Fest	35
13th	Warren House Charity Quiz	37
16th	Princetown Carol Service	23
17th	Postbridge Christmas Whist	19
17th	Living Spit Present Swan Lake	37
18th	Widecombe Christmas Whist	31
18th	Holne Garden Group	13
28th	Social Evening, Postbridge	25
30th	Community Hall Charity Walk	31



# dartforest tree works



- All Aspects of Tree Surgery
- Tree Decay Testing

- Tree Inspections & Reports
- Fully Insured

- Stump Grinding
- Free Advice and Quotations

Aran Kimberlee

BSc (Hons) Arboriculture, M Arbor A

[aran@dartforesttrees.co.uk](mailto:aran@dartforesttrees.co.uk)

Tel: 01364 72804

Mob: 07594 680168

[www.dartforesttrees.co.uk](http://www.dartforesttrees.co.uk)

## Rochelles Curtains and Blinds EST 1989

(now based on Dartmoor, in the South Hams & Exeter)

- Custom made curtains and blinds
- Free measuring & consultation service
- Wide selection of fabrics to choose from
- We also make with your own fabrics
- In house making service
- Tracks and poles
- All types of blinds
- 25+ years experience
- Alterations
- Fitting service

Tel: 01626 270076 Mobile: 07525 618286

email address: [phil-kendall@hotmail.co.uk](mailto:phil-kendall@hotmail.co.uk)

# ST ANDREWS HOUSE

Nourishment  
Value, Vitality  
Cleanliness  
Warmth  
Entertainment  
Security  
Privacy  
Comfort  
Disinfection

## Residential Care Home

*Traditional values  
for Tomorrow's world*

01364  
653053



Established  
1987

West Street, Ashburton, Devon, TQ13 7DT

[www.standrewsdevon.co.uk](http://www.standrewsdevon.co.uk)





*Fun with singing, craft,  
hot meal and friendship.*

*For families and  
everyone.*

*Dec 1<sup>st</sup> Sunday*

*Portreeve Sunday*

*10.30 am St Andrew's  
Church*

*Dec 12<sup>th</sup> Thurs*

*Messy Church*

*3.30pm St Andrew's  
Church*

*Moor Church 15<sup>th</sup> Dec  
meet Hall Car Park 2pm*

*Dec 22<sup>nd</sup> Sunday*

*Breakfast @ 9am  
St Andrew's Hall*

*Crib Service*

*Dec 24<sup>th</sup> 4.30pm  
St Andrew's Church*

*Contact Jane 654 067  
for more info*

## **Next Messy Church**

***Thursday December 12th 3.30pm***

*St Andrew's Church*

Last month we were very privileged to have Heidi taking the celebration at Messy Church. All I heard was that it went extremely well with a Lego power point. I also heard that Geoffrey looked very good in the coat of many colours prepared by the children for him to wear.

The date of our next Messy Church is December 12<sup>th</sup>, so we are working out what to do, because the Church Hall is the local polling station. It has led to the exciting opportunity to have Messy Church in the Church. Heidi and I went to Tavistock to see how they organise their Messy Church which is always held in their Church. It was a moving Messy remembrance with older folk telling of their experiences and singing war time songs, making poppies and Christmas decorations. The teatime quiz was interesting...rationing one egg a week? One egg every two weeks or two eggs a week? The younger families took a deep breath in when they discovered the answer. (please see page 13)

This week we will be looking at families and what sticks families together.... love is the superglue that keeps the Messy Church family and our birth families together. We are making lovebug puppets and Geoffrey is making catapults. So, watch out everyone.

We will be making Christmas decorations for the Christmas Tree Festival next Messy Church. So please offer a little prayer for us as we have a change in venue for next month. **Jane**

# M. STORRS

## RURAL SERVICES

FENCING- STOCK/ POST & RAIL/ WOODEN

TREE WORK & WOODLANDS

DRY STONE WALL & STONE HEDGE REPAIRS

HEDGE TRIMMING/ LAYING/ PLANTING

BRUSH CUTTING & SCRUB CLEARANCE

**NPTC & City and Guilds qualified**  
**Fully insured**  
**Free quotes and advice**

Tel 07508 043 703  
01822 890 509

[www.storrs-landscapes.co.uk](http://www.storrs-landscapes.co.uk)

COVERING DARTMOOR AND SURROUNDING AREAS

Wells • boreholes • control systems  
pumps • filtration • servicing • breakdowns

## Aqua Tech Water Services

Private Water Engineers  
[www.aquatechwaterservices.co.uk](http://www.aquatechwaterservices.co.uk)



**Tel: 01409 241312**  
**Mob: 07825 748720**  
**Email: [aquatechwaterservices@gmail.com](mailto:aquatechwaterservices@gmail.com)**

# P & S

## AUTO'S

**THE BARN WORKSHOP**  
POTTERY ROAD BOVEY TRACEY TQ13 9DS

TEL: 01626 437747 Email: [pandsautos2019@gmail.com](mailto:pandsautos2019@gmail.com)

### SERVICING & REPAIRS

**All Make & Models Welcome**

Over 38 years' experience and a member  
of the IMI

Full Servicing With O: E Parts

All Types of Repairs IE:  
Brakes, Electrical, Exhaust,  
Welding, Clutches  
M.O.T Pre-checks & Arranged

Please call for a quote and ask for Paul

For a 10% discount please quote Ref: LINK0619



It's never too  
late to shine!

**NEW**

Ballet classes  
for over-55s

[sandra.silverswans@gmail.com](mailto:sandra.silverswans@gmail.com)

01364 642333



ROYAL ACADEMY OF  
**DANCE**

**Ashburton Town Hall**  
Thursdays 2 - 3 pm

**Scoriton Village Hall**  
Tuesdays 2 - 3 pm

Royal Academy of Dance® is a charity registered in England and Wales No. 202861  
Ballet School is a registered trademark of Royal Academy of Dance, registered in the UK and USA

[www.rad.org.uk/silverswans](http://www.rad.org.uk/silverswans)



# St Mary the Virgin, Holne

For contact information, ministers and church officers see front of the Link

**Church Services - see Page 20 for details**

Date	Time	Sidesperson	Flowers
1st December	10.30	TBC	Advent - no flowers
8th December	15.00	TBC	Advent - no flowers
8th December	16.30	TBC	Advent - no flowers
15th December	09.00	at Huccaby	Advent - no flowers
22nd December	16.00	TBC	Advent - no flowers
24th December	16.00	TBC	Christmas
25th December	10.30	TBC	Christmas
29th December	10.30	Benefice Service Ashburton	

## Holne Second-Hand Books

Hill Top, Butts Cross, Holne



If you have any books, CDs, DVDs and jigsaws you can donate - please leave in the porch or garage at Hilltop.

Don't forget that you can buy books at any time. Open most days and weekends

**Mike and Gill Cunniam (01364 631152)**

Supporting Devon Air Ambulance and Holne Community projects.

## HOLNE CHRISTMAS FAIR

We very much regret that this event, which was to have been held on Saturday December 7th, has been cancelled due to unforeseen circumstances.

Holne Village Hall Management Committee.

## HOLNE PLAYPARK AGM

NOTICE IS HEREBY GIVEN that the [8th] Annual General Meeting of Holne Playpark charity will be held at the Tradesmans Inn, Scoriton at 8pm on the 10 February 2020.



Our man on the Moor, Richard Copus has over 30 years unrivalled experience of Dartmoor Properties

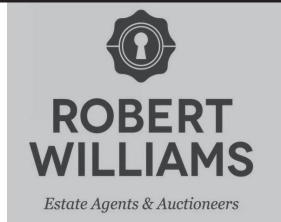

***selling and auctioning homes on Dartmoor for a third of a century and providing valuation advice for probate, matrimonial and other professional purposes***

RICHARD COPUS FNAVA FNAEA (Honoured) CPEA  
Tel: 07766 335344  
E-mail: richard@robertwilliams.co.uk  
Web site: www.robertwilliams.co.uk

**COVERING THE WHOLE OF DEVON FROM THE HEART OF DEVON'S COUNTY TOWN, 2 SOUTHERNHAY WEST, EXETER, EX1 1JG**  
with 70 associated offices in the south-west and a London connection

### Scoriton Village Hall

Situated on the edge of the village and available to hire at reasonable rates.

The hall is flexible in its use, with a main hall and large well fitted kitchen, for parties, meetings and sports eg badminton.

Full disabled facilities, including access, toilets and a hearing loop.

#### Hall Hiring Triff 2019

	Hourly	Day/Weekend
Hall hire	£12	£95 9am - 6pm
Party rate		£120 midday to midday
Weekend rate		£350 from midday Friday to 6pm Sunday

For more information or to book email [scoritonvillagehall@gmail.com](mailto:scoritonvillagehall@gmail.com)

For more details please see our website : <http://scoritonvillagehall.org/>

### Digger and Dumper Hire

#### Self Drive or Operated



- 1.5 Tonne Mini Digger c/w expanding tracks (1 Meter Overall Width) Quick Hitch, Range of Buckets
- 3 Tonne Diggers with Quick Hitch also Concrete Breaker and Post Hole Borer
- 3 Tonne Dumpers, Straight Tip and Swivel Tip

Also available Bobcat Skid Steer Loader, Plate Compactor and Cement Mixer

**Please Contact Bryan Booty on:**

**Home: 01364 631 346**

**Mobile: 07968 320131**

**[bryan@roguesroost.co.uk](mailto:bryan@roguesroost.co.uk)**

**[www.roguesroost.co.uk](http://www.roguesroost.co.uk)**

## Holne Village Hall

Situated in the middle of the village, near Church, shop and Inn, available to hire at reasonable rates.

Medium sized hall with separate well equipped kitchen. Sufficient chairs and tables for any event.

Car parking adjacent to the Hall.

**Rates (per hour) £8 (£5 for locals)**

**For more information or to book:**

please ring Nicky Bellamy

on 01364 631323

or email holnevillagehall@gmail.com

## Whist Drives

are held in Holne Village Hall  
every Thursday evening  
from 7.15 - 9.30pm All welcome.

## HOLNE VILLAGE HALL SOUP & CHEESE LUNCH

Friday 6th December

12.30 - 2pm £5



Soup, bread, cheese with Tea/Coffee

All profits to the Village Hall

## Holne Garden Group



Our Christmas lunch will be on Wednesday December 18th at Furzeleigh Mill, on the old road between Dartbridge and Ashburton. We meet for lunch at 12:30 for 1:00. Partners are welcome.

Furzeleigh started life as a Spring fed Corn Mill in 1547 and was owned and operated as a hotel by the same family for over 30 years. It came onto the market in 2018 and the new owners have been busy updating the beautiful building, the bar area and the restaurant. Your organisers have personally tested the restaurant (excellent) and are looking forward to a delicious Christmas lunch.

The Christmas menu is now on the web site <http://www.furzeleigh.co.uk/> or you can get a copy from any of the Group organisers. We will be choosing from the main and sweet courses, at a cost of £20. We don't need a deposit, but you must make your menu choices at least a week before, and the sooner the better.

Contact:

Gill Gray

[gill@priddons.co.uk](mailto:gill@priddons.co.uk)

01364 631111 or

Judy Le Marchant [judylemarchant@btinternet.com](mailto:judylemarchant@btinternet.com) 01364 644099

A.S.A.P to book and choose your meal from the Christmas menu



## Answer to WW2 Rationing Question in Messy Church Article on Page 9

One egg per person every two weeks

*Glass, Locks and Security*

**Ashburton**

**Glass & Locks.co.uk**

- *Single, Double & Secondary Glazing*
- *Box Sash & Velux Window Repairs*
- *U.P.V.C. Repairs*
- *Locks, Hinges & Handle Repairs*
- *Emergency 24hr Locksmith  
& Boarding Service*

A friendly, prompt and efficient service

Please contact Scott for  
further information or a free estimate

**Telephone: 01364 631572**

**Mobile: 07786 355682**

## Mike Gilbert Architectural Design.

Design & drawings for Planning /  
Building Regulation approval  
Extensions, alterations &  
new buildings.

Residential and commercial.

Established 20 years.

Free Initial consultation

**Tel 01364 631031**

Email: [designndrawings@btinternet.com](mailto:designndrawings@btinternet.com)

Website: [www.plans2build.net](http://www.plans2build.net)



# Morris Bros. Funeral Directors

Established in 1870

Your local independent Funeral Director is owned & run by the fifth generation of the Morris Family, Simon & Lucie Luke. We provide a qualified, professional & sensitive service to the people of Tavistock & surrounding areas. Simon & Lucie live on site at The Old Bedford Foundry providing you with a very personal service regardless of the time of day or night. Call for a 24 hour service on

**01822 612023**

**The Old Bedford Foundry  
Lakeside, Tavistock PL19 0AZ**

*Golden Charter Pre Paid Funeral Plans available*

**Tom Bright**

**07565 503380**

**Agricultural Services**

*Lime/fertiliser spreading*

*Manure spreading*

*Hedge trimming*

*Other services provided too*

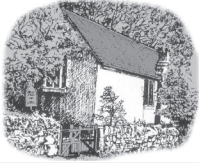

# St Raphael, Huccaby

*For contact information, ministers and church officers see front of the Link*

**Church Services - see Page 20 for details**

## **Dedication Service**

On the 24th November a dedication service was held at St. Raphael's to mark the installation of a plaque to the memory of Sir Guy and Lady Sylvia Sayer. The service was conducted by the Revd. Canon Michael Fisher and attended by members of the family.

The name Sylvia Sayer is well known to anyone who loves Dartmoor as she believed passionately in the protection and preservation of Dartmoor. It is therefore fitting that there is a lasting memorial to Sylvia and her husband in this glorious and unspoilt area of the moor.

The plaque has been placed underneath the memorial to Sylvia Sayer's mother, Olive Louise Munday, who had lived at Huccaby House.

## **Carol Service**

Here is the final reminder about the Carol Service which will be held on Friday 20th December at 6pm. This will be a candlelit service together with light and heat from the wood burning stove. The Rt. Revd. Mark Rylands will be leading the celebrations.

As usual, there will be mulled wine and home-made mince pies after the service. We hope that you and your friends and family will be able to join us in this wonderful start to the Christmas weekend.

If you would like to do a reading, we are always looking for volunteers, so please let us know.

*Gillian*

*(Continued from page 3)*

For sheer exuberant joyfulness check out Rend Collective's 'Campfire Christmas' – traditional carols with a folky twist. Or for tranquility try Matt Redman's 'Christmas Lights'. And for a bit of classical classiness you can't beat King's College, Cambridge for traditional renditions.

Whichever musical genre floats your worship boat, and whatever your family traditions may be, remember: Give Him the glory, give Him the praise. Keep your eyes on Jesus, and just worship.

*Heidi*

## CHRISTMAS CAROLS

Do you love singing carols? Would you like to join in with the descants?

From early in November, we will be feasting on Christmas Carols, familiar and less well-known, each week



**7.30 pm on Wednesdays in Leusdon Memorial Hall**



No audition - no need to read music - just enjoy the music and the friendship!

For more info. ask **Beth 01364 621334** or **bethfenton7@gmail.com**

## Christmas Services at Leusdon

Carols by Candlelight Sunday 22nd December 4pm.  
Big Choir,  
Mulled Wine and Mince pies to follow

Christmas Eve at 11:30pm Midnight Holy Communion



## PILATES

### For Health and Wellbeing

Improve your strength, flexibility, mobility and posture, restore your body to balance, move more efficiently and be less prone to aches, pains and injuries. Achieve a strong core, develop longer, leaner muscles, improve your body tone and increase your overall sense of well-being

Beginners –  
Intermediate,  
mixed ages and  
abilities



One-to-One  
Sessions  
available

**BUCKFASTLEIGH Town Hall**

Tuesday mornings

**BOVEY Phoenix Hall**

Monday Evenings

**BOVEY Wickham Hall**

Thursday Mornings

(includes Over 60's class)

**To book a place in class contact:**

Faith Burch 07952 157585

faithburch1964@gmail.com

## Geoff Partridge NCH (Arb)

*For all your Arboriculture work*



### **Other services include**

- Hedge Laying & other rural skills
- Wood chipper available
- Quad bike with sprayer - ideal for pony paddocks & small fields
- Advice & quotations given

**Tel: 01364 621468**

**Mob: 07759 774394**

**email: gm.partridge68@gmail.com**

Over 35 years' experience in the industry  
5 Million Public Liability Insurance





# St John the Baptist, Leusdon

For contact information, ministers and church officers see front of the Link

**Church Services - see Page 20 for details**

Date	Time	Reader	Teas	Flowers - Altar	Windows
1st December	16.00	Christingle at Widecombe		Advent - No flowers	
8th December	12.00	Patrick	Norma	Advent - No flowers	
15th December	12.00	Peter	Shan	Advent - No flowers	
22nd December	16.00	Shan	Norma	Christmas - Everyone please	
24th December	23.30	TBC	-	Christmas	
29th December	10.30	Benefice Service at Ashburton		Christmas	

## Coffee Morning and Stalls

We hold our Coffee & Stalls on the first Wednesday of every month.

It is a great opportunity for a community to get together for a couple of hours, and buy our homemade preserves including Marmalade, Jam and Chutney. Also great selection of paperbacks for just 40p, puzzles, bric a brac and nearly new clothes. Raffle. Local meat stall from 'Meat Dartmoor'.



**Wednesday 4th December 10 - 12 Admission £1 (includes tea/coffee etc)**

## Badminton Dates

Leusdon Memorial Hall at 7.30pm  
Mondays 9th and 23rd December  
New players always welcome !



## Whist Drive Dates

At Leusdon Memorial Hall  
Mondays 2nd, 16th & 30th December at 7.30pm.  
All very welcome !



## Hiring Leusdon Memorial Hall

The Hall can take up to 100 people for functions or events. Inside there is a large, well equipped kitchen with plenty of worktop space.

Outside parking is available for many vehicles. Level access for wheelchairs and the less able-bodied.

Hire Rates: £8 per hour

For more information or booking contact Amanda on 01364 631432

## Leusdon Memorial Hall Update

The Coffee Morning went well again and made a grand total of £273.35.

Thank you for your continuing support.

A Happy Christmas to you all.

Leusdon

# Sales Service Rentals

www.jsearle.co.uk

Appliance Repairs  
Washing Machine, Tumble Dryers  
Dishwashers, Refrigeration  
All Manufactures

J. Searle  
and son

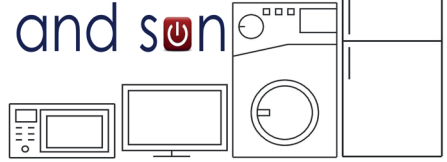

All your Electrical needs in one place.

Large showrooms for all Appliances from TV's to Washing Machines,  
TumbleDryers, Cookers and Fridge Freezers. Your Local Euronics Centre  
Fast same day/next day FREE DELIVERY

Rental Centre:

Why buy when you can rent. Low monthly payments,  
no service worries, keep up to date with upgrades .  
Rentals subject to status.



43 FORE STREET BUCKFASTLIGH TQ11 0AA 01364 643242

## Ashburton Chimney Sweep

- \* Open fires
- \* Woodburning & multifuel stoves
- \* Nests removed
- \* Cows fitted



Available for Weddings

Very clean      Experienced  
Reasonable rates  
Satisfaction Guaranteed

For your free quote, please call

Tel: 01364 653440  
or 07791 737161



## ARCHITECTS



Experienced, friendly and local RIBA chartered architecture practice based in Exeter.

Specialising in the adaptation of listed buildings, residential extensions, renovations and low energy new builds.

For a FREE consultation with **hmad | architects** please contact Luke McAdam:

01392 459777 - MAIL@HMAD  
WWW.HMAD.CO.UK

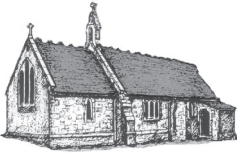

# St Gabriel, Postbridge

For contact information, ministers and church officers see front of the Link

**Church Services - see Page 20 for details**

## Princetown History Club

meets 1st Tuesday of each month at  
Princetown Community Centre at 7 for  
7.30pm.

**3rd December AGM and Christmas Meeting**

**7th January The Duchesses of Bedford**  
with Geri Parlby

For further information, please phone  
Mr John Lissenden on 01752 847573  
or email [jlissenden@talktalk.net](mailto:jlissenden@talktalk.net)

## Postbridge Coffee Mornings

Held between 11 am - 12  
noon at different venues  
around the area



**Monday 9 December**  
at Rundlestone Lodge,  
Princetown  
with Shirley Agness

**Monday 16 December**  
**Christmas Lunch** at Furzeleigh  
Mill, Buckfastleigh 12 for 12.30

## Postbridge Whist Drives - Held in the Village Hall

**Tuesdays 10th & 17th (Grand Christmas Whist - see below) December 2019**

**Start time - 7.30 pm**

**No Whist in January**

Learners are especially welcome. Entrance fee of £2.50 to include refreshments and prizes.

Contact: Jackie Gee, Bungalow 2, Dartfordleigh, Postbridge, Yelverton, PL20 6TJ. Tel: 01822 880224



## GRAND CHRISTMAS WHIST

**Tuesday 17th December at 7.30pm**

Organised by **Gerald and Annie Smerdon**

Please could any prize donations be left at the Postbridge Stores with  
Paul and Becky Thomas who will kindly pass them on to Gerald.

With very many thanks.



**PLEASE COME AND SUPPORT OUR WHIST DRIVE!!**

# Church Services for December 2019

<b>1st December</b>				<b>Advent 1</b>				<b>Purple</b>			
<i>Readings - Isaiah 2:1-5; Psalm 122; Romans 13:11-14; Matthew 24:36-44</i>											
Widecombe	08.00	Holy Communion BCP	GF	Ashburton	08.00	Holy Communion BCP	JA				
Holne	10.30	Parish Communion	JG	Bickington	09.00	Holy Communion BCP	MR				
Widecombe	16.00	Christingle	GF	Ashburton	10.30	Portreeve	MR				
				Buckland	15.00	Christingle + Baptism	MR				
<b>8th December</b>				<b>Advent 2</b>				<b>Purple</b>			
<i>Readings - Isaiah 11:1-10; Psalm 72:1-7, 18-19; Romans 15:4-13; Matthew 3:1-12</i>											
Postbridge	09.00	Holy Communion BCP	GF	Bickington	09.00	Parish Communion	MR				
Widecombe	10.30	Parish Communion	GF	Ashburton	10.30	Parish Communion	MR				
Leusdon	12.00	Parish Communion	GF	Buckland	15.00	Evening Prayer	TBA				
Holne	15.00	Mini Messy Advent	HL								
Holne	16.30	All Age Service	HL+ MR								
<b>13th December</b>											
				Bickington	19:00	Carol Service	MR				
<b>15th December</b>				<b>Advent 3</b>				<b>Purple</b>			
<i>Readings - Isaiah 35:1-10; Psalm 146:5-10 or Luke 1:46b-55 [CCP Canticle 37]; James 5:7-10; Matthew 11:2-11</i>											
Huccaby	09:00	Holy Communion BCP	MR	Ashburton	10:30	Christmas Tree Festival All Age Communion	MR				
Leusdon	12:00	Parish Communion	GF	Bickington		No Service					
Widecombe	18:00	Carol Service	GF	Buckland	15:00	Carol Service	MR				
<b>20th December</b>											
Huccaby	18:00	Carol Service	MR								
<b>22nd December</b>				<b>Advent 4</b>				<b>Purple</b>			
<i>Readings - Jeremiah 23:1-6; Psalm 46; Colossians 1:11-20; Luke 23:33-43</i>											
Widecombe	10:30	Parish Communion	MR	Bickington	09:00	Holy Communion BCP	GF				
Leusdon	16:00	Carol Service	GF	Ashburton	10:30	Parish Communion	GF				
Holne	16:00	Carol Service	MR	Buckland	15:00	Evening Prayer	MK				
Postbridge	18.00	Carol Service	GF	Ashburton	18:30	Carol Service	MR				
<b>24th December</b>				<b>Christmas Eve</b>				<b>Purple</b>			
<i>Readings - 2 Samuel 7:1-5, 8:11-16; Psalm 89:19-27; Acts 13:16-26; Luke 1:67-79</i>											
Holne	16:00	Crib Service	MR	Buckland	11:00	Village Carols	MR				
Widecombe	16:00	Crib Service	GF	Ashburton	16:30	Crib Service	AR+ KH				
Leusdon	23:30	Midnight Communion	GF	Ashburton	23:30	Midnight Communion	MR				

There is a service of

## Holy Communion every Wednesday at 10.30

at St. Andrew's Church in Ashburton

You will be most welcome!



## Communion at home

If you are unable to get to church because of ill health or loss of mobility and would like to receive communion at home please contact a member of the Ministry Team. (see p.2 for contact details)

### Mid-week Communion

Wednesday 4th December	Ashburton	10.30	GF
Wednesday 11th December	Ashburton	10.30	MR

### Key to Service Leaders

MR	Revd Mark Rylands	SS	Steve Sheldon	JA	Revd John Andrews
AR	Revd Mandy Rylands	DW	Revd David Witchell	HL	Heidi Lewis
GF	Revd Geoffrey Fenton	SLW	Simon Le-Pine Williams	KH	Revd Kevin Hooke
JG	Revd John Good	WW	William West	MK	Marion Kaye

(Continued from page 20)

25th December			Christmas Day				White	
<i>For readings ask Service Leader</i>								
Postbridge	09:00	Family Communion	GF	Bickington	09:00	Family Communion	MR	
Widcombe	10:30	Family Communion	GF	Ashburton	10:30	Family Communion	MR	
Holne	10:30	Family Communion	AR	Buckland	11:00	Family Communion	MK	
29th December			Christmas 1				White	
<i>Readings - Isaiah 63:7-9; Psalm 148; Hebrews 2:10-18; Matthew 2:13-23</i>								
				Ashburton	10:30	Benefice Communion	MR	
5th January			Epiphany				White	
<i>Readings - Jeremiah 31:7-14 or Sirach 24:1-12; Psalm 147:12-20 or Wisdom of Solomon 10:15-21 [CCP Canticle 28]; Ephesians 1:3-14; John 1:[1-9] 10-18</i>								
Widcombe	10.30	Family Worship	GF	Ashburton	08.00	Holy Communion BCP	MR	
Holne	10.30	Parish Communion	TBC	Ashburton	10.30	Christingle	MR+	HL
Leusdon	16.00	Evening Prayer	GF	Buckland	15.00	Evening Prayer	TBC	
				Bickington	17:00	Christingle	MR+	HL



# Francis Parffrey Legal Services Ltd

**CONVEYANCING - POWERS OF ATTORNEY -  
PROBATE SERVICES - WILLS**

**We can help you here in the Ashburton and Moorland Area**

**Free initial home visit**

**Contact by phone at**

**01364 653 331 or 07443 622 903**

**or by email to [fp@francisparffreylegalservices.co.uk](mailto:fp@francisparffreylegalservices.co.uk)**

**or visit our website [www.francisparffreylegalservices.co.uk](http://www.francisparffreylegalservices.co.uk) for  
information about our services.**

**Hillcrest, Bowden Hill, Ashburton TQ13 7EA**

## Dog Holidays

### & DOG TRAINING



- Buckfast, small family farm
- 15 years helping owners and dogs
- Expert care, plenty of fresh air

**[thedevondogladly.co.uk](http://thedevondogladly.co.uk)**

**07967 735067**



REGISTERED  
MEMBER

### Emotional health and clear thinking

Whatever the cause, you *don't* have to suffer from  
stress and anxiety: panic attacks: depression:  
phobias: trauma: low "self-esteem":  
anger: poor sleep

***Make a difference today***

Proven talking therapy techniques combined with  
the most up-to-date psychological knowledge help  
you to move on as quickly as possible.

**To learn more call Carol Harper**

01364 631044

[www.hgi.org.uk](http://www.hgi.org.uk) and [www.carol-harper.co.uk](http://www.carol-harper.co.uk)

*Carol is a fully qualified Human Givens practitioner, and a  
member of the British Complementary Medical Association*

# POSTBRIDGE VILLAGE HALL

Available  
for Hire



*The Old Clapper Bridge, Postbridge*

Meetings  
Parties

*Special rate for Postbridge Residents*  
**Please call Jackie Gee 01822 880224**

## PRINCETOWN COMMUNITY CAROL SERVICE

All are welcome to the annual Princetown Community Carol Service which will be held on Monday 16th December at 18:00 in the Church of St Michael & All Angels, Tavistock Road, Princetown, Devon, PL20 6QD

Please be aware that the church is not heated so make sure you are dressed warmly!

After the service, refreshments will kindly be provided by the local WI.

There will be a raffle on the evening to raise money for the work of the Churches Conservation Trust (who make it possible for us to use the church) so please do bring some money with you if you would like to participate in that.

Thanks everyone for your support

*(Continued from page 32)*

After two days, they eat vegetables never tasted before and are asking for seconds! We have a chance to open a door to new worlds. To inspire curiosity, to make real the senses that screen games only allude to. And fear..... discomfort.....are faced and overcome, building resilience whilst nurturing a sense of 'can-do' in adverse circumstances.

Oh – thinking of facing fear..... the story of the pig flipping..... Next month!

*Julia*

**acleanpair**<sup>ltd</sup>

**Homes, Offices  
& Commercial Premises**

**Cleaning & Maintenance**

**Carpets & Upholstery**

**Builders Cleans**

**Holiday Homes &  
Rented Properties**

**Laundry Service Available**

**Trustworthy and reliable**

**Exceptional Quality &  
Meticulous Attention to Detail**

CSCS approved & fully insured

**Lora K Fielding**

**t. 01364 621 646**  
**m. 07966 261 765**

**www.acleanpair.co.uk**  
**acleanpair@btinternet.com**



**Scott Build**  
Building & Maintenance

- Brick & Block Work
- Stone Work
- Driveways
- Drainage
- Alterations
- Extensions
- Fencing
- Refurbishments
- Slab Laying
- Ground Work
- Structural Work
- Garage Conversions
- Plastering & Rendering

FREE NO OBLIGATION QUOTES AND  
OVER 20 YEARS EXPERIENCE, FULLY INSURED.

OPERATING THROUGHOUT SOUTH HAMS,  
TORBAY & TEIGNBRIDGE AREAS.  
NO JOB TOO SMALL!

**CALL MARLDON: 01803 554931**  
**MOBILE: 07568 141127**

Scott Build • City & Guilds Approved • Fully Insured  
07568 141127 • 01803 554931 • Scottlount@gmail.com

**DARTMOOR CARPENTRY**

**Oak Furniture & Hardwood Joinery**

Email: Dartmoorcarpentry@gmail.com

Please contact Rich or Becks' to discuss your project

Tel: 01364 621466 or 07766648989



**Sam Hall's**  
**Professional Tree Care**

Hexworthy, South Devon  
Home: 01364 631405 Mobile: 07553 262329  
[samhallsptc@hotmail.com](mailto:samhallsptc@hotmail.com) [www.samhallstreecare.co.uk](http://www.samhallstreecare.co.uk)



- All aspects of Tree Surgery carried out
- Hedgetrimming and shaping
- Site Clearance work
- TPO/Conservation applications carried out
- Hardwood log supplies
- Over 10 years experience
- Fully insured with public liability up to £5 million.
- Free no obligation quote

Qualified \* Experienced \* Insured



To celebrate their nomination for The Countryside Alliance Awards 2019 Frank & Sue Martin of Pizwell Farm invite you to join them at

## POSTBRIDGE VILLAGE HALL

Tuesday 3rd DECEMBER

### Christmas Market & Social Evening 6pm - 8pm

Come and do your Christmas shopping have a cup of tea & cake or supper with your friends.

**Farmer Frank's hot beef rolls, Beef stew, Lamb Casserole & more**

RAFFLE

FREE ADMISSION



PHYL'S FOLLIES PROUDLY PRESENTS

## ALADDIN

A FUN PANTOMIME FOR ALL THE FAMILY

Evening performances begin at 7.30pm on 30<sup>th</sup>, 31<sup>st</sup> January, 6<sup>th</sup>, 7<sup>th</sup> & 8<sup>th</sup> February 2020

Matinee on Saturday 1<sup>st</sup> February 2020 at 2.00pm at Postbridge Village Hall

Ticket prices: £7.00 Adults £3.50 Child

Tickets available from 1<sup>st</sup> December

Tel: 01822 880223 or

Email: [Postbridge.panto@gmail.com](mailto:Postbridge.panto@gmail.com)

Please note tickets must be paid for in advance



Free



Christmas Social Evening  
Postbridge Village Hall  
Saturday 28<sup>th</sup> Dec  
Homemade soup and roll  
Mince pies  
Mulled Wine and Carols  
Short FUN QUIZ  
Raffle

All welcome 7.30pm

Please phone 01822 880228 for catering needs



# CHIMNEY SWEEP



- QUALIFIED SWEEP (City & Guilds, HETAS)
- Member of APCIS
- Experienced
- Very Clean



CALL Steve Thompson on:

07866 025686 or 01626 587587

email: [steve@thechimney-sweep.co.uk](mailto:steve@thechimney-sweep.co.uk)  
[www.thechimney-sweep.co.uk](http://www.thechimney-sweep.co.uk)



## CHRISTOPHERS' FAMILY FUNERALS

INDEPENDENT FUNERAL DIRECTORS

01364 654065

Bridge House, 9 Kingsbridge Lane, Ashburton, TQ13 7DX  
[www.christophersfunerals.co.uk](http://www.christophersfunerals.co.uk)      [info@christophersfunerals.co.uk](mailto:info@christophersfunerals.co.uk)



### BARRAMOOR FARM



**HALF LAMB BOX £80.00**

**Our 100% grass fed lamb comes from our own flock of Dartmoor reared traditional breeds.**



**Jointed and packaged at the award-winning Ullacombe Farm butchery.**

**Free delivery within a 30 mile radius of North Bovey.**

**Half lamb boxes available from now until April.**

**We also offer a tractor and trimmer hedge cutting service.**

**Call 07903 173216 or email [barramoorfarm@gmail.com](mailto:barramoorfarm@gmail.com) for further information and to place orders**



# St Pancras, Widecombe-in-the-Moor

For contact information, ministers and church officers see front of the Link

**Church Services - see Page 20 for details**

Date	Time	Sidesperson	Coffee	Flowers
1st December	08.00	-	-	Advent - no flowers
1st December	16.00	TBC - Christingle	-	Advent - no flowers
8th December	10.30	Dawn Nosworthy	Penny Whale	Advent - no flowers
15th December	18.00	Ronnie & Peter Blood	PCC Team	Advent - no flowers
22nd December	10.30	Beth Fenton	Jenny Pascoe	Advent - no flowers
24th December	09.00	The flower ladies, all help from 9.00am please		
24th December	16.00	TBC - Crib Service	-	Christmas
25th December	10.30	Clare Born	-	Christmas
29th December	10.30	Benefice Service at Ashburton		Christmas

## “Love Comes” – an Advent Course at Widecombe Vicarage

Monday evenings at 7.30, starting on November 25th.

Life stories, bible reading, discussion and prayer. Coffee and biscuits and time for conversations afterwards.

Everyone welcome.

Contact Geoffrey Fenton for more info – 01364 621334 Widecombe Vicarage, Widecombe, TQ13 7TF

## WIDDYTOTS

Widdytots is our local toddler group for children from 0-3 years. It runs on a Wednesday from 9.30-11am in the Church House, Widecombe-in-the-Moor.

Widdytots is a relaxed, informal parent and toddler group where you can turn up and chat with other parents whilst your children play. We provide hot drinks for parents and snacks for the little ones. Everyone is welcome.

Your first session, and any when your child is under 6 months, are free and then from 6 months to 3 years it is £1.50 per child and 50p for siblings.

For more information please call the preschool on 01364 621 273, or find out more on our website, [www.widecombepreschool.org.uk](http://www.widecombepreschool.org.uk).



# **County Cleansing** LIMITED

Septic Tanks - Sewage Systems - Cesspits

## **Septic Tanks Emptied**

Competitive Rates

01364 653900 or 07976 561906

Professional Reliable Clean Service  
Specially Adapted Vehicle for the Devon Lanes

24/7 Emergency Call out

**Contact Simon Fisher**

8 Fairfield Road, Kingskerswell, Newton Abbot, TQ12 5HQ  
countycleansing@btinternet.com

# **STEVE HUTCHINSON**

## **CARPENTER AND GENERAL BUILDER**

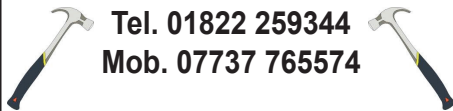

Tel. 01822 259344

Mob. 07737 765574

**Extensions Alterations**

**Refurbishments**

**Fibreglass Flat Roofs**

**Carpentry**



# **K DECORATING**

INTERIOR AND EXTERIOR

## **PAINTER & DECORATOR**

FREE QUOTES REFERENCES AVAILABLE

*Kevin Teague Denbury*

Tel: 07810 262744 or 01803 813685



## **Moor logs**

[www.moorlogs.co.uk](http://www.moorlogs.co.uk)



## **logs for sale**

LOADS START FROM £80 FOR 1.5M

CALL TOM OR RACHEL ARROWSMITH-BROWN

MOBILE 07784 146037  
HOME 01822 880005

THE DARTMOOR SOCIETY

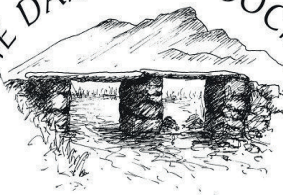

*'An independent voice for those who find  
Dartmoor a source of livelihood or inspiration'*

**[www.dartmoorsociety.com](http://www.dartmoorsociety.com)**

Reg Charity No: 1111066

# **Mole Problems?**



For an efficient, humane  
**Mole Catching Service**  
in your area, that really works....!

Competitive prices.

Call Mick

Tel 01647 221357

Email [mickc911@gmail.com](mailto:mickc911@gmail.com)

## Widecombe & District Sports Group

**Membership renewals are now due** if you have not received yours please [cl.partridge@hotmail.co.uk](mailto:cl.partridge@hotmail.co.uk) or tel: 621468. Alternatively membership form found in the noticeboard by the court.



**Regular Bookings: Tuesday & Thursday:** Tennis Adults (16+) 6.30 Under 16's with ability are welcome to these sessions with a parent who is also playing.

For queries re tennis phone Di Cameron on 621218.

Please remember to wear soft soled shoes and to leave the court tidy with the net replaced. Report any damage immediately to Claire Partridge (Secretary) on 621468. Close all gates and replace the keys.

For more information about WDSG visit [www.widecombe-in-the-moor.com/sports\\_group/](http://www.widecombe-in-the-moor.com/sports_group/)

Thank you and enjoy your sports area.

## Widecombe Pre-School

At Widecombe Church House, established since the 1970's, our OFSTED inspected and highly rated sessions are designed to prepare your child for an easy and happy introduction to school. Through qualified and trained staff, we provide a safe and stimulating environment.

Tues 9.15am - 3pm Weds 9.15 - 12.45pm Fri 9.15am - 3pm

Tel: 01364 621273

## Widecombe & District Ladies Social Group

We wish everyone a Happy and Healthy Christmas and a Good New Year.

There will be no meetings in January and February but we will continue with the monthly luncheons.

For more details phone Rose  
631238

## Widecombe & District History Group

Meetings are held at the Church House in Widecombe on the 1st Wednesday of each month at 7.30pm.

**Dec 4th** History Group discussion

**Jan 8th** Christmas Party & Photo Quiz

Robert Hesketh

Contact :

Helen Barrow - [helenagsec@gmail.com](mailto:helenagsec@gmail.com)

or

Rosemary Mortimore - 01364 631238

# Log Splitting Services and Domestic Fencing



Self contained log splitting service  
quick and efficient.



Domestic fencing supplied and erected.

Please call Joe on **07899827352** or **01364 643467**

tristan denman  
ELECTRICAL CONTRACTOR

Based on Dartmoor!

For more information on all our services or  
free estimates please call us on  
T: 01647 441551 or M: 07966 024292

E: info@tdenmanelectrical.co.uk

www.tdenmanelectrical.co.uk



- Domestic, Industrial, Commercial & Agricultural
- Fault Finding, Free Advice, Visual Inspections & Reports
- Electric Safety Inspection Reports
- Portable Appliance Testing



## Dartmoor Poultry Company

dartmoorpoultrycompany.co.uk

01364 652007

Traditional, Free Range, Christmas Poultry  
Oven Ready



Devon chimney sweep  
service

Clean, friendly and efficient.

Full certificate issued for each sweep.

Free quote.

07527041733

www.njbchimneysweep@gmail.com



TEACHING PEOPLE  
HOW TO LIVE & WORK  
WITH THEIR DOGS

**PENELOPE LOCKE  
TRAINER**

Behaviour Consultation, Training and Select  
Boarding

Phone: 07846 756555

Email: penlocke@aol.com

www.allabout-canines.com

Call me about my 10 day Puppy Board and Train  
Program.

You will work with your dog's nature, using their gentle,  
clear & consistent language.

By learning to develop a mutual understanding,  
you will effect your dog's behaviour  
and thus their life experience forever.



Widecombe Community Hall CIO  
charity number 1182621

**Widecombe Community Hall CIO  
invites you to join in with a  
Charity Walk**

**Monday 30th December, 10am**

Join Gail at Beltor Carpark to walk the final three tors in her 'All Tors Challenge'

Walk to Sharp Tor, Yar Tor & finally Corndon Tor to complete the list of 119 Tors in this fundraising challenge.

Celebrate with mince pies and mulled wine after finishing.

Please let Gail know if you'll be joining her so we can make sure there are enough refreshments for all!

Call: 01364 631282 or email the Community Hall team using the address below.

If you're unable to join the walk but would like to sponsor Gail, please visit our website and see the 'Make a Donation' page for details. Cash / cheques can also be given to Gail or any member of the committee.

Date for your diaries – Saturday 18<sup>th</sup> January, 7.30pm. Quiz & Supper Night.

Thank You and Merry Christmas!

[www.widecombecommunityhall.org](http://www.widecombecommunityhall.org)

Email: [info@widecombecommunityhall.org](mailto:info@widecombecommunityhall.org)

**Widecombe Church House Management  
Committee** Chairman - Mike Pascoe

To book the Hall please contact Rose Mortimore  
01364 631238.

**Rates of Hire** (Local Events)

Daytime	£3.50 per hour
Evenings	£5.00 per hour
All Day	£20.00

These rates are for local non commercial events only. For other rates please ask the bookings secretary.

Payment by cheque is preferred. Cheques to be made payable to Widecombe Church House Fund and sent to Sarah Reeve, Bonehill Cottage, Bonehill Lane, Widecombe-in-the-Moor, TQ13 7TD

*For all other matters relating to  
the Church House  
please contact Diana Cameron on*



**WIDECOMBE-IN-THE-MOOR**

**CHRISTMAS WHIST DRIVE**

**Wednesday 18th December**

**at 7.30pm**

**in the Church House**



## News from the East Shallowford Trust

October was a month that flipped from fantastic open skies luring us all into a sense of warm bliss, as we wandered gently through the deep darkening bracken, to biting mizzle that made us all want to scuttle in doors and hunker down around a warm fire, shrouded in a thick, heavily woven blanket.

One group of London Mothers arrived with their children in a cheerful bright red bus. One Mother had visited the farm as a child and recanted tale after tale, stating categorically, that her BEST childhood memories were at the farm, moving sheep, trying to catch piglets and playing in dung heaps. Each to their own! Now a vegan to try and detox her daughter who had recurrent skin problems, Serena's innovative cooking skills were fully tested. Delicious soups, fresh vegetables and delightful deserts abounded as healthy, fast moving children darted around the farm, puddle splodging, peering at different plants, poking the trees and trying to understand dripping lichen and spongy moss.

We truly did test a youth group from London. On arrival at the farm, they all clambered into the sitting room, snuggling down into the well worn armchairs around the crackling fire. First question! 'What is different about this room?' ..... 'There is no TV!' ..... 'there is a fire' ..... 'It's old' ..... and so the history comes tumbling out. A house built without bricks. A house that is possibly 600 years old (well – 'ish'), originally heated by cows, pigs and sheep ..... are we lucky to be alive now? It's a good argument. A good return to reality when frustration at having the wrong coloured plate, or not sitting in a favourite place at the table leads to spitting, stamping, yelling and slamming shut the ancient door. Who are you in a house so old to be so demanding? 'Sorry. I will be more respectful.' Is the meek reply, once the heaving chest of anger and frustration has finally calmed.

Three sisters had never visited before. Never been to the moors and rarely out of London. It was howling. The sky opened with relentless, sheets of persistent cold rain for two days. So we took the group to Hembury woods! Leaping and bouncing through the trees we peered at the differences branch formations, collected colourful leaves, carefully negotiated ridges where one slip would have tumbled everyone into the speeding Dart. So we laughed, sang and walked ..... and walked ..... and then more rain and yet more. By the time we reached the fort, Serena and I had one girl each by the hand and had to sing, clamber distract and virtually haul them up the hill amid snuffles of, 'I'm cold .....I want to go home!'

Slipping, scampering, we finally made it to the road and spoddle plashed, running to the van. With the pigs to feed, muck out and bedding to be laid, warmth was soon pumped back into everyone's arms and legs ..... and exhausted but grinning children devoured every morsel of food. Funny how children arrive being very particular and picky about their food.

*Continued on Page 23*





## Dunstone & Poundsgate Methodist Chapels

Ministers: Rev'd Kevin Hooke (01626) 832369

Church contacts: Nigel Davis (01364) 631476 or Serena Walcot (01364) 631279

### Poundsgate and Dunstone Chapels

Every Sunday	9.00am	Breakfast Worship at Dunstone Chapel, all welcome
Sunday 1st December	3.00pm	Advent Sunday at Poundsgate
Tuesday 17th December	6.30pm	Carol Service at Dunstone Chapel
Thursday 19th December	7.30pm	Carol Service at Poundsgate Chapel

### MONTHLY CHARITY LUNCH

The next lunch to be held at Dunstone chapel will be on **Wednesday 11th December**

Do come and join us, we serve home cooked food from 12 noon until 3pm

### News from Poundsgate Methodist Church

At Poundsgate our regular monthly service will take place on Sunday 1st December at 3pm, and will be followed as usual by coffee and cake. At the moment the theme is unknown, so you are welcome to turn up for a surprise! We are currently working on a programme for the first few months of 2020.

At Dunstone Methodist Church, just outside Widecombe, our weekly informal times of prayer and worship over breakfast continue at 9am every Sunday, do come and join us, everyone is most welcome. There is also a monthly community charity lunch on the second Wednesday of every month from 12 o'clock onwards - please drop in as and when you can. The next one will be on Wednesday 11th December.

Both chapels will have their own carol services in December: the one at Dunstone will be on Tuesday 17th at 6.30pm, traditionally attended by the Widecombe Singers, and followed by a hot meal, whilst Poundsgate's will be on Thursday 19th at 7.30pm and will include songs sung by Nancy Day.

Both churches send their greetings for a peaceful and joyful Christmas.

Rev Kevin Hooke  
Minister, Poundsgate Methodist Church

## ASHBURTON AND BUCKFASTLEIGH HOSPITAL LEAGUE OF FRIENDS

REG. CHARITY NO. 900416

Are you interested in helping your local community?

If so why not come and join your local League of Friends.

Our object is to relieve patients, former patients and those in our community who are convalescent, disabled, handicapped or infirm and generally to support the work of our local hospital.

For further information please contact our Secretary on: Tel. 01364 654079 or email [essay.trawets@virgin.net](mailto:essay.trawets@virgin.net)

# DASH

District of Ashburton  
Surgery Help Line

## NEIGHBOURS HELPING NEIGHBOURS

DASH is an independent charity serving patients of Ashburton Surgery. We:

- Take you to any kind of medical appointment, and other trips
- Do your shopping if you are unwell
- Collect and deliver prescriptions
- Help with forms and letters

*Also, if you would like to help DASH as a volunteer, please call 01364 653335.*

### ***We're there if needed.....***

POSTBRIDGE

HOLNE

WIDECOMBE

HEXWORTHY

**ASHBURTON  
FOOD BANK**

POUNDSGATE

LEUSDON

PONSWORTHY



### **CONFIDENTIAL SERVICE FOR THOSE IN FOOD NEED**

Opening hours: Mon 3 – 4.30pm, Thurs 4.30-6pm St. Petrock's Cottage, Eastern Road, Ashburton

We now have a free delivery service. Phone 07767 453844 and leave a message and contact number.

## Rainfall in October 2019

Place	Total Rainfall	Days without rain	Wettest Days
Postbridge	314.9 mm (12.4")	4	25th 68.58 mm (2.7")
	(October 2018 - 143.5 mm (5.7"))		
Holne	343.2 mm (13.51")		25th 57.2 mm



# Other Community News & Events

## WIDECOMBE CHRISTMAS TREE FESTIVAL

This year's festival will be from **Thursday 12<sup>th</sup> December** until **Friday 20<sup>th</sup> December**.

The trees will be put up on **Wednesday 11<sup>th</sup> December**

Entries are free and welcomed from groups, organisations, families and individuals.

This year, as last year, we will be having a class especially for small trees as well as the usual classes for adults and children.



This year's theme is "**SEASONS**" which, as usual, can be interpreted any way you like!



Entry forms are available from the Church, Widcombe Gifts and The Kiosk.

We will have a collection for the charity "**Together for Short Lives**", charity no. 1144022, during the festival.

Help us to make a wonderful spectacle in the Church and a great start to the Christmas Celebrations.

**More details from Mary in the Kiosk tel.07980312307 or**

**Judy tel 01364 621520 or email judysouthcombe@yahoo.co.uk**

### THREE DAFT MONKEYS 'Year of the Clown'

Folk music with Celtic and Eastern influences. Vibrant and sparkling new songs, quirky, original and upbeat fiddle-driven tunes.

The 4 piece line-up band take their famously dynamic live show to danceable dizzy heights! It will leave you breathless, enthralled and exhilarated!

One of the 'Highlights of Glastonbury Festival' on BBC TV - Mark Radcliffe

**SATURDAY 7 DECEMBER @ 7.30pm**  
**BUCKLAND IN THE MOOR COMMUNITY HALL**

Tickets £9 (£5 child) from David Burke 01364 653525 or davidburke9@icloud.com

Refreshments and Raffle

A VILLAGES IN ACTION EVENT

### The Chagford Singers' Winter Concert Musique de Minuit

Morten Lauridsen: Lux Aeterna and  
Marc-Antoine Charpentier: Messe de Minuit

**7.30pm on Saturday 7th December 2019 at St Michael's  
Church, Chagford.**

Tickets £10 (£5 concession students and under 18s) from  
Sally's Newsagents and on the door.

[www.thechagfordsingers.co.uk](http://www.thechagfordsingers.co.uk) or 01647 221363

- General plumbing & heating
- Bathroom installations
- LPG and natural gas
- Free quotations
- Boiler installation & replacements
- Boiler servicing and breakdowns
- 24/7 emergency breakdowns



## CC PLUMBING AND HEATING SERVICES

**Contact: 07521 972332**

**Email: [c.plumbingandheating@outlook.com](mailto:c.plumbingandheating@outlook.com)**



HOUSE, PET &  
LIVESTOCK SITTING  
ON DARTMOOR

**Jean Avery**

3, Langworthy Brook,  
Halshanger, Ashburton,  
Newton Abbot. TQ13 7JA.

**0756 1259307**

[Jeanavery2010@hotmail.co.uk](mailto:Jeanavery2010@hotmail.co.uk)



## Moor Mobile Foot Clinic

*Treatments in the comfort of your own home*

Nail Trimming (Including Diabetic Feet)	Dry Skin
Corns	Fungal and Thickened Nails
Callus	Ingrown Toenails
	Athletes Foot

**Rachel Arrowsmith-Brown**

S.A.C Dip FHPT/S.A.C Dip FHPP

**01822 880005 or 07786930718**



cottages.com

blue chip  
HOLIDAYS .CO.UK



We're looking for  
properties in your area!

Speak to your local letting expert Sherilee Jordan for more details.

**07947 396826**

[Sherilee.Jordan@cottages.com](mailto:Sherilee.Jordan@cottages.com)

# Art in the Yard

Join the party.

Meet your local Makers and Artists

Buckfastleigh Christmas Fair 2019

4<sup>th</sup> December, 3-8pm Longwood Court

through an open way before the Valiant Soldier

Parking - head towards the Victoria Woodholme Car Park TQ11 0BD

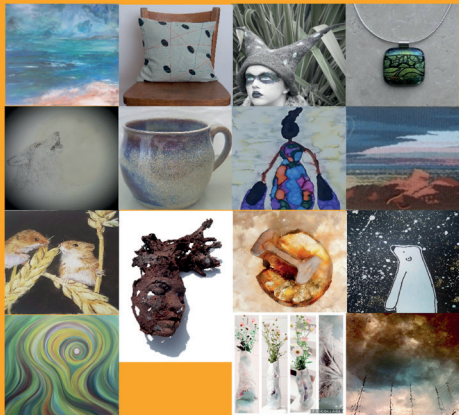

Lucy B, Benjamin Clegg, Paula Woodwards, Laura Courtneay, Angie Seaway, Bev Knowlden, Susan Hamston, Jane Culey, Cheryl Tipple-Tepat, Emily Billing, Lili John, Joanna Marzec, Buckfastleigh Tapestry Weavers

Living Spit

present

Swan Lake

Scoriton Village Hall

Tuesday 17<sup>th</sup> December 7.30pm

Tickets £10 adult / £7 child / £30 2+2 available from 01364 631288 or  
[www.villagesinaction.co.uk](http://www.villagesinaction.co.uk)

Swan Lake. The most famous, magical water-based avian ballet ever performed. But expensive, high-brow and normally only at a big city theatre miles away from where you live.

Well, not anymore! Theatre Orchard and Living Spit have teamed up to make the smallest ballet ever performed (probably). With Howard & Stu joined on stage by two real-live, professional ballet dancers this is a proper ballet in miniature. The dynamic duo have promised to leave the tutus at home but promises are made to be broken...

This promises to be the funniest, danciest, water-fowllest microballet the world has ever seen.



**Warren House Inn**

Postbridge 01822 880208

**Charity Quiz and  
Christmas Raffle**

**Friday 13<sup>th</sup> December  
7.30pm**

Quiz £3.00 per person.  
Raffle 50p a square on sale at the  
bar now and up until the event

Please join us if you can - everyone welcome

All proceeds in aid of [www.wildtracksbelize.org](http://www.wildtracksbelize.org)

## Buckland-in-the-Moor

Whist 2020



Start 7.30pm

January 4<sup>th</sup>

February 29<sup>th</sup>

April 25<sup>th</sup>

June 20<sup>th</sup>

August 15<sup>th</sup>

October 10<sup>th</sup>

February 1<sup>st</sup>

March 28<sup>th</sup>

May 23<sup>rd</sup>

July 18<sup>th</sup>

September 12<sup>th</sup>

November 7<sup>th</sup>

Other Community News & Events

## ***Contacting the Editorial Team***

Email items for inclusion or any other queries to: [link@moorlandteam.org.uk](mailto:link@moorlandteam.org.uk)

For items sent by post please use the following addresses:

Link Finances (donations, advertising fees, invoices etc)

All Other Correspondence

**Parish Link Treasurer**  
**c/o Way Park**  
**Widcombe-in-the-Moor**  
**Newton Abbot**  
**Devon**  
**TQ13 7TU**

**Parish Link**  
**c/o The Vicarage**  
**Widcombe-in-the-Moor**  
**Newton Abbot**  
**Devon**  
**TQ13 7TF**

**Thank you to all those who make donations to the Parish Link.**

**Commercial advertising and donations ensure that the Link continues to be provided free of charge throughout the Moorland Team.**

**If you would like to make a donation, please contact the editorial team.**

## ***Groups and Individuals who support the Parish Link***

Civil Service Retirement Group  
Princetown History Society  
Dartmoor Forest Parish Council  
Moorland Merrymakers  
Buckland-in-the-Moor Soup Club  
Widcombe History Group  
Holne Parish Council  
Widcombe Fair Committee  
Friends of Widcombe School  
Holne Village Hall Committee  
Holne Second-Hand Books  
Phyl's Follies (Postbridge)

Postbridge Village Hall  
Widcombe Church House Committee  
Leusdon Memorial Hall  
Various anonymous donations  
High Moorland WI  
Leusdon Short Mat Bowls  
Holne Fete Committee  
Widcombe Ladies Social Group  
Widcombe Sports Group  
Holne Garden Group  
Widcombe Parish Council

As the year comes to an end, we are celebrating the Link's continuing existence, and, dare we say it, flourishment? (Not sure if that's a word!) It's been amazing to continually re-discover the vital role our magazine has in linking so many people together, and helping to keep our communities alive. We are greatly encouraged by all the support and the encouragement that we receive from our readers, so thank you for your feedback.

However we are continually disheartened by the tardiness of some of our regular contributors, and we are also we are puzzling over better ways of getting the Link to the widest possible audience. Having slaved away to get it back from the printers on time, it seems that in some places it never arrives, and some people who are used to receiving a copy are not receiving it. Sorry about this. From our Ivory Tower this is not always apparent, so could you please let us know if you hear about someone who used to get a Link and now doesn't? And there are places, like B&B's, where we'd like to get a copy into every room. Printing more copies is no problem, but we could do with more distributors. If you'd like to help in the distribution, please let one of us know. Thanks.

Finally, we wish you all a very Happy Christmas!

*Peter, Geoffrey, Tony, Susan, Daf and David*

### ***Parish Link Advertising Costs***

<b>Size</b>	<b>Size</b>	<b>Month</b>	<b>Year</b>
<b>Sixth Page</b>	<b>61x60mm</b>	<b>£7.50</b>	<b>£80</b>
<b>Quarter Page</b>	<b>61x92mm</b>	<b>£12</b>	<b>£125</b>
<b>Half Page</b>	<b>128x92mm</b>	<b>£20</b>	<b>£215</b>

***Please contact the Editorial Team for information and availability of advertising space at [link@moorlandteam.org.uk](mailto:link@moorlandteam.org.uk)***

### ***Final Copy Deadline***

*for the January 2020 edition of the Link will be*

***Sunday 8th December***

*but please send as early as you can by email.*

*Next issue available on **Wednesday 18th December***

# CARROLL CLEANING SERVICES

*SINE FUCO ET FALLACIIS CONDOCIMUS*

*Established 1985*

**WINDOW CLEANING &  
SOLAR & PV PANELS,  
TENNIS COURTS & OUTDOOR SPORTS SURFACES.**



01626 897297



07771 761125

[info@carrollcleaning.co.uk](mailto:info@carrollcleaning.co.uk)

[www.carrollcleaning.co.uk](http://www.carrollcleaning.co.uk)

The Hollies, Avenue Road, Bovey Tracey TQ13 9BQ

Est

**RENDELLS**

1816

[www.rendells.co.uk](http://www.rendells.co.uk)

Chartered Surveyors - Estate Agents - Letting Agents - Land Agents - Commercial Agents -  
Livestock Specialists - Fine Art - Smallholders Markets - Farm & Machinery Sales -  
Valuers - Auctioneers



**Newton Abbot Office:**

13 Market Street, Newton Abbot, Devon, TQ12 2RL

Tel: 01626 353881 / Fax: 01626 365030

Email: [newtonabbot@rendells.co.uk](mailto:newtonabbot@rendells.co.uk)